WEATHER FORECAST

Victoria and Vicinity—Moderate to fresh north and northeast winds; generally fair and cooler.
Vancouver and Vicinity—Moderate north and east winds; generally fair and colder at night.

Victoria Daily Times

TIMES TELEPHONES

Advertising Department.....Empire 4175
Circulation Department.....Empire 7522
News Editor and Reporters .Empire 7177
Editor .....Garden 6827

VOL. 90 NO. 60 | VICTORIA, B.C., FRIDAY, MARCH 12, 1937—20 PAGES | PRICE FIVE CENTS

ALBERTA BUDGET INCREASES CORPORATION TAXES

Sixteen Bodies Are Taken From Mine In West Virginia

Two More Reported Still In Pit Near Town of Logan; Deaths Caused By Explosion Last Night

Salvage Crews Work At High Speed

Associated Press

Logan, W. Va., March 12.—Early rescuers who had brought seven bodies to the surface from the explosion-shattered Macbeth mine sent word this afternoon they had located nine others.

H. P. Farley, directing the rescue operations for the State Department of Mines, said two other missing men might not be located "for days."

The rescue crews, working at high speed since a sudden blast last night wrecked a large part of the pit more than two and a half miles from the entrance, had to carry the bodies more than a half mile by hand, then two miles on cars.

Five of the victims were definitely identified:

Joe Fry, twenty-eight, motorman; Troy McCoy, twenty-five, brakeman; Floyd Fields, thirty-year-old section boss; Mike Gimo, forty-four, and Leonard Forbes, thirty, loaders; R. B. Kimball, thirty-six, a trackman, and Tuphon Fodloska, forty-two, a coal loader.

Farley said he expected all of the sixteen bodies located would be brought to the surface by night.

The blast, second in ten months in the Macbeth mine of the Hutchinson Coal Company, tore through the shaft last night a few hours after the night shift had entered the mine.

Company officials said between forty and forty-five men were in the mine at the time of the explosion. Only two escaped from the section where the sixteen were trapped and two were killed. The two who escaped were John Bodner and George Matthews. Both were burned.

MADRID NIPS FASCIST PLOT

Number Arrested For Scheming to Kidnap Gen. Miaja and Assassinate Other Defence Leaders

Associated Press

Madrid, March 12.—An internal "Fascist organization" which planned to idnap General Jose Miaja, commander of Madrid's defence forces, has been scattered by police, the government announced today.

The leader of the Fascist "Fifth Column," in sympathy with insurgent General Francisco Franco, was Exuperio Munoz Gonzalez, the announcement declared.

More than thirty members of the group were arrested as undercover squads drove swiftly against the Fascist band even as insurgent shells were falling in Madrid's central district.

Government authorities asserted the "Fifth Column" had planned to create disturbances inside Madrid to aid the insurgent attackers outside the city limits.

ASSASSINATIONS PLANNED

In addition to the kidnapping, the Fascist group was planning to assassinate several prominent government officials, the authorities charged. They also had drawn plans to seize San Anton prison and free all political prisoners, it was declared.

The plotters were said to have accumulated stores of arms and ammunition in "veritable arsenals" and had planned to pass out guns to their supporters at the proper moment for an uprising in the capital.

Several women were among those arrested.

(Turn to Page 2, Col. 4)

Clash Over U.S. Supreme Court Change

A verbal tilt occurred in Washington when Senator William Borah, Idaho Republican, questioned Attorney-General Homer S. Cummings, who had just read a prepared statement advocating reorganization of the U.S. Supreme Court at the Senate judiciary committee's public hearing on President Roosevelt's proposal. Mr. Borah (seated at far left) insisted the proposal "very nearly abolishes the Supreme Court." Mr. Cummings (standing in centre) leaned over the table at which Mr. Borah's colleague were seated, to emphasize his contention that the change would be not only "proper, but legal and highly desirable."

Quebec Liberals Stay Away From House As Protest

Decline to Attend Today's Sitting of Assembly Because Duplessis Forced Vote Through Last Night

Quebec, March 12.—The Liberal opposition, which staged a walk-out last night failed to appear in the Legislatures as the Assembly resumed its session today.

Deputy Speaker Maurice Trudel, who was in the chair, adopted Premier Duplessis's suggestion the sitting be suspended briefly while a message was sent to T. D. Bouchard, leader of the Liberal opposition, to inform him the House was really to start.

PROTEST "DESPOTISM"

Mr. Bouchard today stated the Liberal members were refusing to attend the session as a protest against the "despotism and disregard for justice of Premier Duplessis."

He charged the Premier was denying the opposition the legal means to which it was entitled to fulfill its duties in the House.

"Apparently the Premier's word is law," he continued. House rules that no important and non-urgent matter could be passed by the Assembly before adoption of the address in reply to the Speech from the Throne were flagrantly violated, the communique continued. The Premier, he said, had failed last night to obey the regulation that all evening sittings of the House must end at 11 o'clock unless unanimous consent was given to continue.

Afteer the Liberals had retired last night in protest against what were called "unheard-of tactics" in forcing votes in the House, the government secured unanimous adoption of the address in reply to the Speech from the Throne.

There are fourteen Liberals in the House of ninety members.

French Loan Is Quickly Floated

Canadian Press from Havas

Paris, March 12.—The 5,000,000,000 franc ($235,000,000) installment of the French national defence loan was apparently oversubscribed within a few hours of the opening of books today.

Franco Loses Munitions Ship

Canadian Press from Havas

Bilbao, Spain, March 12.—Basque armed trawlers have seized a ship transporting 10,000,000 rounds of ammunition and other war materials to the insurgents, dispatches here today said.

The ship was traveling under a convoy of insurgent warships when it was captured, the reports said. Further details were lacking.

COLDER AT NIAGARA

Niagara Falls, Ont., March 12 (Canadian Press).—Cold weather of the last few days has lessened danger of damage to riverside property by the ice jam in the river below the falls. Last week ice caused some property loss in the vicinity of the docks of the Maid of the Mist, the little sight-seeing craft which operates in the gorge.

Bets Now Favor Franco Victory

Valencia, Spain (uncensored, By Mail to New York, March 12).—Odds against a government victory in Spain's civil war have gone up to 3 to 1 even in this temporary capital of the government, and neutral observers say takers are hard to find.

The majority of observers here believe it will be June at the earliest before peace is reached.

CAR LICENSES SHOW GAINS

Registrations For New License Year 8 Per Cent Up in B.C.

An 8 per cent gain in automobile registrations to start the new license year was reported by the provincial motor license branch today.

Up to March 1, the department issued 49,456 licenses of all kinds, compared with 45,965 at the same day last year. These included 38,633 passenger car licenses and 10,823 commercial licenses, compared with 36,193 passenger and 9,772 commercial. The increase in the total was 3,491.

Registrations in the previous license year were roughly 104,000, an all-time high mark. If the present increase holds another record will be established in 1937, officials said.

PUSH WORK ON MALAHAT

Hope to Reopen Highway End of Next Week; Ferry Capacity Taxed

Repairs on the Malahat Drive, closed since Monday, will be pushed ahead as rapidly as possible so the road can be reopened by the end of next week, officials of the Department of Public Works said today.

In any event the highway will be available for shopping and holiday traffic over the Easter week-end.

From the end of Niagara Canyon bridge to the Shawnigan cut-off the road is under reconstruction. The surface is being torn up and will be graded and tarred.

Start has been made on a new diversion to eliminate a particularly bad turn south of Cousin's Hill. This is a big job and will continue for two or three months. Traffic will use the existing roadway until it is finished.

Closing of the Malahat has created some inconvenience for people traveling between Victoria and up-island points, it is reported. The Mill Bay ferry is loaded to capacity all day long despite extra trips in the morning and at noon. The old Sooke Lake Road, which ordinarily could be used as a detour for motor traffic, is not yet opened owing to the snow.

"I'm afraid we'll have to put up with it for a little while longer," said Arthur S. Dixon, chief engineer, today. "We want to get the Malahat in good shape for the holiday traffic and we can't open it up while the present work is being done."

Social Credit Ministry Asks Legislature to Add To Sources of Revenue

Provincial Treasurer S. E. Low Proposes Banks, Railways, Insurance Companies, Power and Gas and Other Firms Pay More; Minister Tells of Increase of $1,725,725 in 1936-37 and Budgets for Deficit of $1,227,815 in 1937-38

Edmonton, March 12.—Increased corporation taxes and a tightening of regulations governing the 2 per cent sales tax featured the budget presented today to the Alberta Legislature by Provincial Treasurer Solon E. Low.

Faced with a deficit on last year's operations and debt increases, the thirty-seven-year-old former school teacher said the government had decided on the following taxation changes:

Bank tax altered to increase the revenue by $150,000. In addition to the branch office taxes now paid, banks will be assessed 1-10 of 1 per cent on their paid up capital.

Railway taxes will be increased by $118,157. A flat assessment of $10,000 a mile will be set, the same rate as British Columbia applies, and the tax will be increased from 1 to 1½ per cent.

INSURANCE LEVY

Taxes on insurance companies will be increased $80,000, the premium collections rising from 2 to 3 per cent.

Corporation taxes on miscellaneous companies will be increased $130,000. The present maximum of $550 now paid by any company—$500 maximum tax and $50 surcharge—will be eliminated. The rate will be increased from 40 to 50 cents per $1,000 of paid-up capital. This change will double tax collections in this category, but will only affect companies with large capitalizations.

POWER AND OIL REVENUE

The tax of five mills on electric power companies and oil companies operating pipe lines, will be increased to 10 mills, resulting in a revenue increase of $47,000.

Gas and power companies will be assessed an extra $47,000.

The list of exemptions under the sales tax, first applied last year will be narrowed so that, in effect, it will include only food, lower-grade clothing and farm machinery. In addition, a new checkup system will be installed, the Treasurer estimating the two changes represent $450,000 in increased revenue.

NEW REVENUE SOURCE

A new source of revenue will be in effect when the Legislature passes the government bill empowering the cabinet to license any trade, business, industry or occupation in the province. The Treasurer estimated license fees would total $40,000 a year.

FIGURES FOR 1936-37 YEAR

The financial statement for the present fiscal year, which will not

(Turn to Page 2, Col. 6)

Commitments On Health Board

Weir Says Obligations For Commission Overhead Are $83,900

The obligation of the government under the Health Insurance Act for overhead of the Health Insurance Commission under its present contracts is set by Hon. G. M. Weir, provincial secretary, at $83,900 in a statement, in which he calls "utterly false and misleading" the assertion in Vancouver by Adam Smith Johnston that the government was obligated to $300,000 for the commission.

The total is made up as follows: Dr. Allon Peebles, chairman of the commission, $6,000 a year for seven years, total $42,000.

Dr. W. T. Barrett, vice-chairman, $5,500 a year for five years, $27,500.

Percy R. Bengough and James Dunsmuir, commissioners, $1,000 each for five years, $10,000.

One year lease on Weiler Building headquarters $4,400.

"Instead of $300,000, the figure attributed to Mr. Johnston, the total outside obligation under the act is $83,900," Dr. Weir said. "Mr. Johnston's statement is typical of the misrepresentations being made by misinformed and reckless critics. His figures are utterly false and misleading."

The Health Insurance Act provides for engagement of the commission chairman for seven years and the vice-chairman for five years but specifies they may be "dismissed for cause." Under the act the salary limit for the chairman is $7,000, for the vice-chairman $6,000 and the commissioners $2,000.

REICH MAY END PRESS ATTACKS

German Criticism of U.S. Disturbs Friendly Relations, Berlin Is Told

Associated Press

Berlin, March 12. — United States Ambassador William E. Dodd explained to the German Foreign Minister today that German press attacks on United States citizens and conditions tend to "becloud German-American relations."

Without demanding a formal apology for remarks by German newspapers anent the international "La Guardia incident," the ambassador visited Reichsminister Baron Konstantin von Neurath on instructions from Washington and called his attention to the published matter.

Mr. Dodd, who remained in the Wilhelmstrasse half an hour, said his instructions were merely to call attention to the "gravity" of the situation caused by the press attacks.

ACTION AWAITED

He said he had come away with a feeling that Baron von Neurath fully realized the United States viewpoint, but that he could not at the time commit himself as to whether the German government would apologize or at least compel the newspapers to print retractions.

Said Mr. Dodd:

"We accompanied the delivery of our instructions with a verbal expose of what the attacks mean in the way of beclouding German-American relations, but left it to the German authorities to draw their own conclusions."

When Mr. Dodd went to the Foreign Office he was armed with front pages from both provincial and Berlin newspapers.

(Turn to Page 2, Col. 3)

FEDERAL TREASURY BILLS ARE SOLD

Canadian Press

Ottawa, March 12.—The Bank of Canada today announced on behalf of the Minister of Finance that tenders had been accepted for the full amount of $25,000,000 Dominion of Canada treasury bills due June 15, 1937.

The average discount price of the accepted bids was $99.797.54, and the average yield was .805 per cent.

JAIL SENTENCE FOR TOWNSEND

Pension Leader, Sentenced to Month in Washington, Will Appeal

Associated Press

Washington, March 12. — Dr. Francis E. Townsend was sentenced to one month in jail and a $100 fine today for contempt of the United States House of Representatives.

Dr. Townsend's bond of $1,000 was continued pending an appeal.

The old age pension leader's conviction resulted from his sudden departure from a committee hearing last summer. In the midst of questioning on his pension organization, Dr. Townsend jammed on his hat and stalked from the committee room.

Subsequently, he was cited to the federal grand jury.

Two of Dr. Townsend's aides, John B. Kiefer of Chicago and Clinton B. Wunder of New York, pleaded guilty to the same contempt charge of which Dr. Townsend was convicted but were given suspended sentences after apologizing to the House.

South Africa Studies Defence

Canadian Press from Reuter's

Capetown, March 12. — The South African government has informed other members of the British Commonwealth of Nations that South Africa, while not averse to general matters of defence being raised at the Imperial Conference in May, will not be in a position to come to any decisions because of the absence of Defence Minister Oswald Pirow. A similar situation will exist in regard to air communications.

Small Increase In Oak Bay Tax Rate

Average Home Owner Will Pay Slightly More; Land Tax Set at 25 Mills, Or Half a Mill Below Last Year, While Assessable Improvements Increased By 5 Per Cent

The Oak Bay tax rate yesterday was set by the municipal council at 25 mills on assessed value of lands and on 50 per cent of improvements. The new rate compares with the rate of 25½ mills on land and on 45 per cent of improvements last year and represents a small increase in taxes on homes and a decrease in taxes for persons owning land without improvements.

The levy is estimated to bring in $173,718 for general purposes, as compared with $167,220 raised last year. Frontage rate levies are estimated at $31,945 and show little change from last year.

Gross receipts based on the estimate of 86 per cent collections are estimated at $314,824 for general, school and police purposes. The collections in 1936 were $315,248. Gross expenditure is estimated at $317,027, the difference of $2,203 being taken from the general cash balance.

BOARD ESTIMATES UP

The expenditure includes $97,013 for the school board an increase of $5,756 over last year's expenditure. This addition is due partly to the larger number of pupils at the high school, necessitating an increase in staff. The police board's requirements are $12,665 and the council's $207,349. Last year these bodies spent $12,725 and $206,639 respectively.

This year's estimates include a general restoration of salaries to levels before depression cuts were instituted.

On the average home in the municipality the new rate will mean a slight increase in taxes. On a home assessed at $3,600, located on a lot assessed at $400, the taxes this year will be $55. Last year they were $51.51 In cases where there are no improvements on the land, the owners will benefit by the direct reduction of half a mill in the land tax.

(Turn to Page 3, Col. 4)

Allocation For Fire Department

Plans For Oak Bay Hall and Equipment in Temporary Abeyance

While it appears definite the Oak Bay Council will proceed with the establishment of a municipal fire department the special committee appointed by the council is now having a brief "rest period" before the formal plans are formulated.

The fact that the City Council has extended fire protection to the municipality for six months at a rate of $1,000 a month has enabled the committee to make more complete inquiry into fire hall costs.

In the 1937 estimates the council has made an allocation of about $6,000 for general fire department operation, including salaries and equipment maintenance. This amount is in addition to the allocation of the amount to meet the city's payments.

The intention of the council, it is learned, is to finance the building of a fire hall and the purchase of principal equipment by loan. Plans for this undertaking will probably be advanced about the middle of the year

In the meantime the special committee has on hand voluminous data concerning the cost of operating various types of fire halls, and this is being studied at length with a view to providing the most efficient service at the lowest cost.

JAMAICA COAL CARRIERS DROWN

Canadian Press

Kingston, Jamaica, March 12.—Three men drowned and police searched the waters of Port Royal Harbor today for other victims.

A rowboat carrying an unknown number of coal carriers capsized in the harbor last night. Four were taken from the water alive, but two were in bad condition.

B.C. FISHERMEN OPPOSE TRAPS

Commons Committee Hears Spokesman Say General Use of Devices Would Throw Many Out of Work

Ottawa, March 12. — If the whole fish pack of British Columbia was caught in traps as in the Sooke Harbor area, three-quarters of the 10,000 men now employed in the fishing industry would be thrown out of work, George Miller, president of the Pacific Coast Fishermen's Union, stated today before the Commons committee on marine and fisheries.

In 1935 the pack from the Sooke traps was at the rate of 13,650 fish per man, he said. At the same rate, 1,600 men could have taken the entire pack of British Columbia instead of the 10,000 men employed.

"That's the light in which we regard the traps," said Mr. Miller. "There are plenty of better sites for traps than Sooke if they are to be used."

ORGANIZATIONS DISCUSSED

John R. MacNicol, Conservative, Toronto-Davenport, asked the witness if he was a member of the Workers' Unity League.

Mr. Miller stated he had at one time been a member of the Fishery and Cannery Workers' Industrial Union, which had been affiliated with the Workers' Unity League.

Mr. MacNicol at once quoted several statements that the W.U.L. was a Moscow-controlled organization.

Mr. Miller said he did not know about that.

Mr. MacNicol also wanted to know why the organizations Mr. Miller was representing had not chosen a "practical" fisherman.

(Turn to Page 2, Col. 5)

Committee Named For Reforesting

Government and Logging Operators Set Up Permanent Advisory Board to Handle Restocking of Logged Areas; Island to Get Main Attention

Heralded by the government as a forward step in the administration of the forest resources of British Columbia, a forestry advisory committee representing the logging industry and the B.C. forest service has been set up to plan the restocking and rebuilding of logged-over forest areas, particularly the crown grants on Vancouver Island.

Hon. A. Wells Gray, Minister of Lands, announced the appointment of the committee today after an all-day conference with logging leaders yesterday. E. C. Manning, chief forester, will be chairman.

Reforestation along three lines is the objective of the committee; first, through greater care and precaution in slash disposal; second, by more effective measures to protect existing second-growth timber, and third, by safeguarding seed trees and groups of trees left after logging.

CO-OPERATION

Mr. Gray, at whose suggestion the committee was named, expressed his appreciation of the co-operative attitude of the logging industry. He said the committee would fill a long-felt want and would assist the government

(Turn to Page 2, Col. 3)

Libya Fascists Greet Mussolini

Warships Fire Guns and Planes Fly as Duce Lands in North Africa

Associated Press

Tobruk, Libya, March 12.—Legions of Arab Fascist youth presented arms, warships boomed salutes and airplanes roared overhead today as Premier Mussolini landed from the battle-cruiser Pola on his first visit to this North African Italian colony in ten years.

HIS AMBITION

London, March 12 (Canadian Press from Havas).—Premier Mussolini's visit to North Africa is an indication of his "ambition to dominate the Mediterranean," The Manchester Guardian said today.

"While he (Mussolini) fortifies the Italian islands and sends volunteers to Spain to fight he does not forget that the Mediterranean has two coasts," the newspaper said.

"Therefore he intrigues in Tangier, Spanish Morocco and French Tunis, strengthens Italian influence in her own North African possessions, and spreads propaganda among those Arab people who live under British rule."

We now carry Handbags to match our Shoes.

New artistry in the use of perforations and stitchings . . . the sleek, high-cut front and slenderizing lines make these Shoes do wonderful things for the foot. Our early spring styles include blues, greys and blacks 2.95

A Marvellous Selection of Women's SHOES for Spring

Here are the Shoes you need to go with that new print dress, that new spring suit that you wear now. Shoes that in silhouette and pattern show decidedly that they belong to spring and give that smart-forward-looking note to your whole costume. And, of course, the fact that a Shoe must fit as well as it looks has not been overlooked. Here fit and comfort are as important as style 3.95

Widths from AAA
Sizes 3 to 9

COPP
THE SHOE MAN
1316 DOUGLAS ST.

ARMY HEADS IN JAPAN AROUSED

REICH MAY END PRESS ATTACKS

(Continued from Page 1)

ORDERED TO LEAVE

Before the ambassador's visit to the Foreign Office today it became known that Boris E. R. Smolar, correspondent for the Jewish Telegraph Agency, had been ordered by the police to leave the country.

Smolar, however, said: "I do not believe my expulsion has anything to do with the La Guardia incident," subject of the ambassador's representations.

Attacks on the United States in the German press followed a speech in New York by Mayor La Guardia in which he referred to the German chief of state as a "brown-shirted fanatic who is menacing the peace of the world." The address was before a meeting of the Jewish women.

Committee Named For Reforestation

(Continued from Page 1)

in solving its forestry problems, not only in connection with reforestation and improved methods of fire protection, but also in bringing about a closer utilization of British Columbia timber species.

The minister said the forest service, in so far as its resources permitted, would increase its efforts to reduce forest fire losses from causes other than lumbering.

REPRESENTING INDUSTRY

Sitting with forestry officials on the committee will be the following representatives of the industry: Ross Pendleton, general manager, Alberni Pacific Lumber Company; R. J. Filberg, vice-president, Comox Logging and Railway Company; R. L. Cobb, manager, Elk River Timber Company; S. G. Smith, general manager, Bloedel, Stewart and Welch Ltd.; P. A. Wilson, vice-president, Merrill, Ring, Wilson Ltd.; R. V. Stuart, secretary-manager, B.C. Loggers' Association; ex-officio members of committee, Russell C. Richardson, general manager, Campbell River Timber Company, and George O'Brien, O'Brien Logging Company.

The Constitution of the United States went into effect on the first Wednesday in March, 1789.

New Crisis Brewing Following Declaration of Foreign Minister Sato That Peace of Pacific Depends on Nipponese Attitude; Cabinet Upset Feared

Canadian Press from Havas

Tokio, March 12.—A new crisis brewed in Japan today as opposition smouldered in army ranks against the declarations of foreign policy made by the new Foreign Minister, Naotake Sato, before the Diet.

Sato's declaration last night that the issue of war or peace in the Pacific depended primarily on Japan's own attitude roused the ire of army leaders. Unless appeased, they may attempt to scuttle the cabinet, it is feared.

A conference of generals and certain cabinet members took place at the War Office last night. It was decided to ask Foreign Minister Sato to explain what the army leaders regard as a contradiction between his policies and those enunciated by Premier Senjuro Hayashi.

EMERGENCY SEEN

The section of Sato's speech in the Diet yesterday evening which seemed to represent the widest divergence from the traditional view of the army had to do with the existence of the so-called "emergency" or "crisis" in Japan.

"Every country of the world, Japan included, now faces strained international relations," said Sato. "This, however, can be overcome without much difficulty. The true crisis, namely, war, depends on Japan's mental attitude. I firmly believe that the crisis, in this sense, can be avoided or courted at any moment by Japan as she wishes."

THREE PRIVILEGES

Sato went into new details concerning the policy he had proposed with regard to China, in an effort to prove his programme does not differ fundamentally from that of ex-Premier Koki Hirota. It was only a question of method with him, he emphasized.

Sato thus endorsed Hirota's "three principles" for Sino-Japanese relations (recognition of Manchukuo, anti-Communist co-operation, and economic co-operation). He had no intention whatever of permitting China to make Manchukuo an issue in any new negotiations, he said. Finally, Japan pledged adherence to the principle of the open door for central and south China. He made no mention of north China.

FAVORABLE IMPRESSION

Canadian Press

London, March 12.—Commenting on the conciliatory declarations of Japanese Foreign Minister Naotake Sato, The London Times today declared that though informed opinion preferred to await action, it could not but be favorably impressed by their tone.

"It is true that sedative speeches by his predecessors have been sometimes followed by military demonstrations having a contrary effect," The Times added, "but there have been signs that moderate opinion has begun to influence Japanese foreign policy."

Sato's reference to Anglo-Japanese relations were obviously inspired by a genuine desire for improvement, The Times said.

MADRID NIPS FASCIST PLOT

(Continued from Page 1)

ITALIANS TOTAL 45,000

Captured Italian prisoners, taken by government militiamen during civil war battles, meanwhile told defence officers they believed there are between 40,000 and 50,000 Italians in Spain.

Government commanders, after questioning other prisoners, quoted them as saying the Italian forces might go as high as 80,000 in addition to 40,000 Germans.

LINES HOLDING

Insurgent artillery blasted anew at this beleaguered capital today as government commanders reported their war-fagged "milicianos" were holding an army of 30,000 Italians in check on the northeastern front, forty-four miles away.

Shells exploded in important thoroughfares. Several persons were believed hit.

Three hundred insurgents were killed or wounded in southern Spain, it was reported from Andujar, when they attacked Villaneva del Duque, Jaen province.

INSURGENT CLAIMS

Soria, Spain, March 12. — Gen. Franco's legionnaires machine-gunned and shelled masses of government troops today and battered their way forward into Trijueque, forty-four miles northeast of Madrid.

Heavy casualties were believed inflicted on the close formations of Madrid's defenders.

Many prisoners were taken, a communique said, including two Italian Communist officers of a unit called the "Garibaldi battalion."

DUTCH ADMIRAL DIRECTOR

London, March 12 (Associated Press).—The Dutch admiral Von Dulm was reported today as the likely choice of the European Non-intervention Committee as director of the international police force intended to prevent arms and volunteers from reaching Spain.

The committee met today to consider final plans for establishing the patrol scheme, scheduled to start tomorrow. But it was expected land supervision along the frontiers of Spain would be delayed a week or more while 550 supervisory agents were being recruited.

The selection of the administrator, two assistants directing the naval patrol and the committee agents for the French Frontier and Gibraltar were among the last questions to be settled before the long-delayed supervision scheme could get underway.

DIRECTORS NAMED

London, March 12. — Two Dutch naval officers and a Danish colonel were named today to run the International Non-intervention Committee's blockade against foreign volunteers and munitions shipments into Spain.

Admiral M. H. Van Dulm, former commander-in-chief of the Dutch fleet in the East Indies, was placed in charge of the entire neutrality project.

The committee members decided on Admiral J. S. C. Olivier, former Dutch squadron commander, to direct the naval patrol and selected Danish Colonel Lunn to supervise the work of frontier agents along the Franco-Spanish border.

TO START TOMORROW

The naval patrol, in which British, French, German and Italian warships will participate, will begin tomorrow. The land blockade is not expected to start until about the end of March.

TRADE OFFICE IS PROPOSED

Premier Pattullo Says Department of Trade and Commerce May Be Created

Canadian Press

Vancouver, March 12.—The next session of the Legislature will be asked to create a Department of Trade and Commerce which will go out and drum up business for British Columbia, Premier Pattullo said in an address today to the Laurier Club of Vancouver.

The department would co-operate with industry and consult with other departments of government so the province would make a well-directed effort in what the Premier predicted would be the most prosperous ten years in its history.

British Columbia will have to move on, he said, "and this government is going to move, and it is going to move sanely and safely."

Referring to forecasts of a general election the Premier said some prophets had noted the next court of revision sits April 19 and had drawn from that that an election might be held towards the end of May or the first of June.

"It wouldn't be impossible they made a good guess, but I wouldn't say that. This government has nearly two years to run. We are not going to wait until the last day or run over our time. But in an orderly fashion when we think the proper time has arrived we will go to the country," he said.

PROVINCE'S CASE

In regard to the province's submissions to the Dominion he warned that "large bodies move slowly." Opinion in the older provinces must be considered. There was constantly upon Ottawa the pressure of the two provinces closest at hand, and not always an improper pressure.

"By sticking to it we are gradually making progress," he said.

British Columbia had asked for a separate commission to examine its relations with the Dominion but in the meantime there had been pressure from all over Canada for a general commission. There was no need to be disappointed that a separate commission would not be appointed.

It was probably best, as it was to have the whole matter of Dominion and provincial relations settled for the whole of Canada. The terms of the commission, he believed, would be wide enough to allow all representations which it was desired to make.

In regard to municipalities, the Dominion Government had not, and would not, deal with them except through their parent bodies, the provincial governments. However, he understood an opportunity would be given the municipalities to make representations through the provinces to the commission.

B.C. FISHERMEN OPPOSE TRAPS

(Continued from Page 1)

A. W. Neill Independent, Comox-Alberni, objected to this "muck-raking" in an effort to prejudice the fishermen's case.

FOUR LACKED TIME

The witness explained that at a meeting of delegates of the several organizations, four others had been nominated before him but were unable to spare time for the trip. Even if they had selected a lawyer to represent their position, he did not see why the committee should object, since lawyers acted for others.

As to the exclusiveness of traps, Mr. Miller stated the regulations prohibited use of other fishing gear between traps, so purse seiners and gill netters were eliminated in such areas. Section 13 of the Fisheries Act stipulated that all stationary nets or other stationary appliances should be placed at distances of less than 250 yards apart, without intermediate fishing nets or appliances of any kind being set or used."

ATLANTIC COAST

Dr. W. A. Found, deputy fisheries minister, agreed the witness' "theory" was correct, but that section was intended to apply on the Atlantic coast.

J. J. Kinley, Liberal, Queen's-Lunenburg, N.S., and D. A. Cameron, Liberal, Cape Breton-North Victoria, both rose to object that, regardless of theory, the law was clearly stated.

Hon. J. E. Michaud, Minister of Fisheries, asked whether the witness knew of any instances where that section had been enforced.

Mr. Neill said he did not.

A. E. Maclean, Liberal, Prince, P.E.I., chairman, felt the section was clear enough.

Thomas Reid, Liberal, New Westminster, suggested fishermen were not likely to fish between traps when the regulation was plainly stated.

PUGET SOUND ARGUMENT

If traps were continued at Sooke, that would undoubtedly be used in the State of Washington as an argument for restoring traps in Puget Sound when the matter comes up again two years from now, the witness submitted.

Objection to traps was not merely that they eliminated employment, but primarily that traps were destructive, he told the committee.

Where Mr. MacNicol claimed the Sooke traps took only 2 per cent of the catch, Mr. Reid quoted figures to show that in 1935 Sooke took 7 per cent of the Puget Sound area catch including the United States side and the Fraser River.

J. S. Taylor, Independent, Nanaimo, claimed the average of several years should be taken.

Public auctioning of such exclusive privileges as the Sooke trap sites was suggested by Mr. Neill. The public would obtain a more equitable return from the use of a natural resource.

A. J. Brooks, Conservative, Royal, N.B., stated that in New Brunswick river sites for salmon fishing were auctioned off every five years, with United States sportsmen raising the bids as high as $75,000 a year. This provided a substantial income to the province.

The committee decided to pay all expenses of Mr. Miller and J. C. Coverdale, co-representative of British Columbia fishermen, where it had originally voted to pay only for transportation.

F. A. Macdonald Dies At Campbell River

Canadian Press

Campbell River, B.C., March 12.—A funeral service will be held here tomorrow for the late Francis Alexander Macdonald. A retired British Columbia forestry department employee, he died at his home here Thursday in his sixty-first year.

Mr. Macdonald engaged in logging on the west coast of Vancouver Island for several years before entering the forestry service. He was assistant district forester here from 1931 until his retirement last year.

Alberta Budget Increases Corporation Taxes

(Continued from Page 1)

end until March 31, was based on the ter months ending January 31. It showed a cash surplus of $271,920 after unemployment relief of $1,980,926 had been paid from the cash account. The increase in the net funded and unfunded debt was $1,725,725.

LOWER INTEREST

It was stressed by the provincial treasurer that the Alberta government intends paying only the reduced interest rates on its bonds in 1937-38 and he budgeted on that basis. In addition, there was no provision made for sinking fund appropriations.

The saving to the treasury by not providing sinking fund appropriations was set at $713,453. The saving in interest charges—which were reduced last year from an average of 4.98 to 2½ per cent—was $3,415,000.

This statement was taken to mean the government would appeal the judgment of the Alberta Supreme Court which invalidated its interest reduction legislation, meanwhile relying on an order-in-council which preceded the legislation and had the same effect.

FIGURES FOR 1937-38

Treasurer Low estimated Alberta would spend $21,934,400 in the fiscal year 1937-38, and would collect from all sources $20,166,585. This meant budgeting for an over-all deficit of $1,227,815, despite the taxation increases and the saving on interest and sinking fund appropriations.

This budgeted deficit would accumulate, he predicted, after combining cash and capital accounts. On the cash account, he estimated a surplus of $1,965,570, with revenue of $18,945,936 and expenditures of $16,980,357. Included in expenditures, he placed relief estimates of $2,161,435.

Turning to the capital account, estimated receipts were placed at $1,220,657 and expenditures at $3,248,743. This, combined with new statutory payments, including approximately $1,000,000 for redemption of provincial savings certificates, produced the over-all deficit of $1,227,815.

FUNDS FOR ACTS

The only reference to Social Credit in the whole budget was a new appropriation of $50,000 for administration of two bills yet to be introduced in the Legislature, one dealing with Alberta credit and the other with an import-export bureau.

The Treasurer said the following words expressed the government's general financial policy: "We are firmly convinced we cannot continue to allow the debt of this province to increase as it has done in the past. Briefly, we must see to it that our expenditures are brought into balance with our receipts."

The estimated revenue of $18,945,928 for 1937-38 represented an increase of $345,535 as compared with the estimates for the present fiscal year. The estimated expenditures of $16,980,356 represented a decrease of $1,585,813.

SINKING FUNDS OMITTED

Touching on interest payments, Mr. Low said: "The government is adhering to its policy of tendering payment of interest at the rates authorized by order-in-council dated May 30, 1936. This is made compulsory on us because the condition of many of our people is still far from satisfactory and the ordinary sources of taxes are already largely dried up. We have also deleted the provision for sinking funds on the direct debt, although it will be noted when reviewing the capital expenditures we have provided for the usual sinking fund payments on irrigation and drainage debenture issues which are guaranteed by the government."

COMMISSION INQUIRY

Dealing with general policies, Mr. Low said: "I fully appreciate the fact that we have many financial problems yet to solve. We are concerned with our present inability to meet our interest payments and our matured obligations, both debentures and savings certificates. I trust that, as a result of our representations to the Dominion for a survey of our financial position by the Bank of Canada and the appointment of a Royal Commission by the Dominion Government to investigate the whole system of Dominion and provincial taxation, we may make some progress in lessening the burden of debt charges on the people of this province, and at the same time restore the value of our securities."

LIVESTOCK MARKETS

An appropriation of $10,000 was provided for administration of another act to be introduced this session. It was understood to be designed to force competitive bidding on livestock markets and provide inspection in packing plants.

Estimates of the Public Work Department were increased $350,000, mainly for highway and bridge maintenance. Appropriations for highway construction total $1,002,400, an increase of $469,000.

Estimated agricultural relief is placed at $681,475, a decrease of $240,000. This was stated to be due largely to Alberta and the Dominion guaranteeing municipal borrowings, seed grain being purchased last year with money provided by Ottawa.

It was understood that redemption of provincial savings accounts, suspended since 1935, would be governed by the circumstances of those holding the bonds. It would be on a limited basis, only $1,000,000 being provided

Reich and Italy Locarno Notes

Canadian Press from Havas

Berlin, March 12.—The German Government's reply to the British note of last November relating to the Locarno negotiations was delivered today by Foreign Minister Konstantin von Neurath to Ambassador Sir Eric Phipps.

NOTE FROM ITALY

Rome, March 12 (Associated Press).—Italy, acting with Germany to answer Great Britain's request for a new Locarno western security treaty, today handed her note to Sir Eric Drummond, the British Ambassador.

Details of the reply were not immediately made public, but it was stated it made clear any new pact must return to the "spirit" of the Locarno Treaty of 1925 between Great Britain, Belgium, France, Germany and Italy.

Sir Charles Ross Safe at Key West

Associated Press

St. Petersburg, Fla., March 12.—Keywest coastguardsmen reported today the safe arrival of Sir Charles Ross, British inventor, missing on a cabin launch trip from Passe-a-Grill, Florida.

Headquarters For Quality

Garden Tools

At this store you will find a complete assortment of inexpensive Garden Tools, but you will also find a great choice of new and interesting items imported from England. Every garden enthusiast is invited to see this spring display.

WHEEL-BARROWS

Improved, high-grade quality Generous size. Hardwood frame is well braced and bolted. Sides are removable. Price,

$3.19

SHOVELS AND FORKS

DIGGING FORKS. Best English and Canadian makes. Guaranteed to give satisfaction. Long or D handle ..... 95c to $1.95

SPADES. Every type you can ask for.
Long handle 89c to $1.45
D handle 95c to $2.35

BORDER SPADES, Three types ..... 79c to $1.05

DIGGING SHOVELS, English make, Sheffield steel blades. Long, strong handles 69c

Other Canadian and English Shovels ..... 95c to $1.45

English Watering Cans

Haws patterns—no drip. The water falls back into the can. All-brass roses. Perfect in every detail

$3.60 and $4.60

Long-spout Watering Cans. Well balanced, with strong over-handle. Fitted with fine brass rose. Three sizes.

$1.35
$1.85
$2.25

SMALL TOOLS

TROWELS AND FORKS—Heavy pressed steel, Strong handles 9c

ENGLISH GARDEN TROWELS—Big variety of sizes.

25c to $1.25

ENGLISH GARDEN FORKS

29c to 65c

Sprayers and Sundries

SPRAYERS
A range of styles and sizes to suit every purpose. Prices to suit every purse ..... 19c to $4.95

GLASS PLANT PROTECTORS—A real protection for early growth. They are coming more into use every year.
Tent type, 2 glasses 35c
Barn type, 4 glasses 60c

NAIL TOOTH RAKES—English make. Strong head and handle. Complete for 49c

PRUNING SHEARS

Snap-cut Pruners, as used by many leading amateur gardeners. Blades can be removed for resharpening $1.59

Wiss "Rolcut" pattern, which in our opinion is the best pruner made. Suitable for heavy work and will last a lifetime $2.50

Seymour Smith Pruners. An all-purpose tool. With Volute spring 98c. With easy-working brass springs $1.35

Household Pruners, for the small garden 39c

COAST HARDWARE
1418 DOUGLAS STREET

Now it can be told

The tumult and the shouting dies—simmering it all down after the fanfare of the Paris openings, we are inordinately pleased that our new stocks of both daytime and evening fashions are verified by the important French makers. Ours is a collection of the authentic styles that are to remain.

● PARIS POINTS TO BE SEEN IN OUR NEW ARRIVALS

TWO SILHOUETTES: Slim and tailored for town—flared and graceful for late afternoon.

COLOR REVIVAL: Pink vies with bright reds, deep blues, clear greens.

NAVY RAMPANT in extremely simple suits and dresses.

GYPSY STRIPES in chiffon evening gowns—in sashes and flashes.

LITTLE JACKETS practically a uniform for day and evening—sponsored by every maker.

PRINTS range from pin dots to romantic scenes.

JACKET REVERS with baroque appearance on dinner gowns.

SHIRRING reappears in daytime and evening modes.

A MALLEK FASHION IS ALWAYS AN AUTHENTIC FASHION

Malleks LIMITED
Ready-to-Wear and FURS
1212 DOUGLAS ST. E 1623

ANNOUNCEMENTS

Harry S. Hay, Optometrist—New location, 109 Campbell Building. E 9621. •••

* * *

Intermediate Branch Victoria Musical Arts Society, New Thought Hall, Saturday, March 13, 8 p.m. Visitors welcome. •••

* * *

Paisley Cleaners and Dyers. We call and deliver. Phone G 3724. •••

* * *

Rochon's Humbugs will please the old folks. In one pound tins and bulk, 40c pound. ••

* * *

Sir James and Lady Douglas Chapter I.O.D.E. luncheon, 12 o'clock Monday, March 15. Speakers, Charles French, late factor H.B. Co., and Bruce McKelvie. Reserve now. H.B. dining-room tickets, 50c. •••

Pantorium DYE WORKS
NOW
LEATHER SHOES DYED ANY COLOR
Proven Method
Phone E 7159

SAVE MONEY!
BY SELECTING FOOD REQUIREMENTS AT YOUR NEIGHBORHOOD
PIGGLY WIGGLY (CANADIAN) LIMITED
6 STORES TO SERVE YOU

FREE ● Installation
ON GENERAL ELECTRIC HOTPOINT RANGES
MacDONALD ELECTRIC LTD.
Cor. Douglas and View

SAY
"Charge It"
AND BE WELL DRESSED
YOUR CREDIT IS GOOD AT THE PLUME SHOP
NO MONEY DOWN—NO EXTRA COST WHATEVER

WILL YOU PARADE THIS EASTER IN A
SUIT or a COAT?
$12.75 to $34.50

No time to lose if you want to be in the Easter Parade (only two weeks to Easter). The Plume Shop has selections you'll admire. You'll find every Suit and Coat to your liking, because every Coat and Suit was modeled before being chosen. If you are hard to fit ask for the HALF SIZES TO BE SHOWN—THEY DO WONDERS FOR FIGURES THAT ARE NOT PERFECT SIXTEEN.

BRIGHT PRINT DRESSES
For Easter Wear
$5.95 to $19.75

EASTER STRAW HATS
$1.95 to $5.75

PLUME SHOP LTD.
743-47 YATES ST. PHONE E 5621

NOTICE!
POWER OFF

● Residents of Colwood, Langford, View Royal Metchosin, Albert Head, Luxton and Royal Bay are notified it will be necessary to suspend the electric light and power service

Sunday, March 14
From 6 a.m. Until 10 a.m.

in order to change transformers at the Colwood aerial substation.

B.C. ELECTRIC
ENGINEERING DEPARTMENT

No SWITCHING OF HORSES in midstream

You desire to make provision for your wife during her lifetime and for the children.

Who will have the responsibility of carrying out your wishes?

An individual executor may outlive you for a time. Upon his death, his executor becomes your executor.

An individual executor might move to another city, become incapacitated or lose all interest in your family's welfare.

Such contingencies would prove most embarrassing.

With this Company as your executor, the same dependable administration continues without interruption until every wish is fulfilled.

The CANADA TRUST COMPANY
616 View Street — H. B. Hunter, Manager

PIONEERS AT SMART EVENT

Gowns Worn at Fort Victoria in Early Days Are Seen Again at "Rosemead"

Yesterday was the eighty-seventh anniversary of the landing at Fort Victoria of Richard Blanshard, first Governor of the Crown Colony of Vancouver Island, and to commemorate that event, members of the B.C. Historical Association, their friends and descendants of those hardy pioneers, gathered at "Rosemead," the Lampson Street residence of Dr. T. A. Rickard, president of the association, and Mrs. Rickard.

The occasion was graced by the presence of His Honor the Lieutenant-Governor and Mrs. Eric Hamber, who were accompanied by Mrs. Mae Rice and A. M. D. Fairbairn.

Lovely old gowns, many of them the original ones worn by the ladies of the Fort, were shown. They depicted the styles popular in the days of Governor Blanshard and years immediately following, and were worn by ladies whose names harked back to those early days. Some of the gowns were seventy-two years old and were in a fine state of preservation.

In welcoming the guests, Dr. Rickard spoke of the arrival at Fort Victoria on March 11, 1850, of Richard Blanshard. His reception, he recalled, was rather cold, and for some days he was forced to remain aboard his ship, the Driver, while a rude log cabin was hurriedly prepared for him on shore. He was suffering from fever and ague, contacted in the West Indies, and his reception here did not help his condition.

SOON RESIGNED

The following November Governor Blanshard resigned his position, but not until September of 1851 was he able to leave Victoria and return to London.

Dr. Rickard spoke of the value of history study. It was necessary to good citizenship, he said, for the more a person knew of his local history, the more proud he could be of his environment.

Dr. Rickard welcomed His Honor and Mrs. Hamber and compared the warmth of their reception to Victoria with that accorded the first governor.

Mrs. Arthur Cree, in a gold frock with a Cashmere shawl and feathered hat, acted as mistress-of-ceremonies and before introducing the ladies in their own gowns read a newspaper article describing a ball held in New Westminster in 1864 when Governor Seymour was head of the Colony of British Columbia and Governor Kennedy head of the Colony of Vancouver Island.

Victoria guests, including Governor Kennedy, his wife and two daughters, went to New Westminster for the ball, traveling on the Hudson's Bay Company's steamer Enterprise. The ladies wore head-dresses of flowers at that time, for in the descriptions of the gowns were such notations as "with a wreath of white clematis"; "a head-dress of white geraniums"; "head-dress composed of scarlet geraniums."

LOVELY SETTING

The lovely panelled hallway of "Rosemead," with its landing and grand staircase, made an ideal setting for the pageant of ladies of years long gone. They came down the stairway, past a great crystal bowl of Japanese plum blossom and twelve tall, burning tapers in great candelabra and curtsied before the Lieutenant-Governor and Mrs. Hamber, then backing away and passing into the drawing-room, also lit by burning tapers.

In this "parade from the past," wearing the picturesque gowns of another day, were Mrs. W. Curtis Sampson, Miss C. I. Alexander, Miss Alma Russell, Mrs. Lawrence A. Genge, Miss Betty Phillips, Mrs. E. Crow-Baker, Miss Madge Wolfenden, Miss Denise Bullen, Miss Yolande Langworthy, Mrs. David Doig, Miss Susan Crease, Miss Roseanne Bullen, Miss Josephine Crease, Miss Irene Ross, Mrs. Jack O'Reilly, Miss O'Reilly, Miss Hilda Marshall, Mrs. J. I. Lang-Hyde, Mrs. Jack Copeman, Mrs. Douglas Bullen—all of them descendants of pioneer families of Fort Victoria.

"It has been a great pleasure to have been taken back to the old days," said His Honor, when speaking briefly at the conclusion of the programme. "I don't think the dress of the ladies has improved one bit."

Mr. Hamber referred to the welcome which he and his wife had been given to Victoria and said it had "made our task so pleasant and easy."

Mrs. Rickard sang a group of eighteenth century songs, the words by Shakespeare. They were "Sing No More, Ladies" (Stevens), "When Daisies Pied" (Arne), and "Should He Upbraid" (Sir H. Bishop). Edgar Holloway accompanied her at the piano.

Mrs. Fitzherbert Bullen gave a description of a children's ball which she had attended in the late '60's at Government House when she was five years of age. She told of her delight when Governor Kennedy gave her his arm.

Supper was served in the dining-room and the evening closed with a vote of thanks to Dr. and Mrs. Rickard by George S. McTavish, the singing of "For They Are Jolly Good Fellows" and "Auld Lang Syne." A portrait of Governor Blanshard graced the mantelpiece in the reception hall.

Dr. Kaye Lamb, provincial librarian and archivist, who was to have read a paper on Governor Blanshard, was unable to be present because of bereavement in his family.

D'ANNUNZIO HAS BIRTHDAY

Rome, March 12 (Associated Press).—Gabrielle d'Annunzio, poet-hero of Italy, celebrated his seventy-fourth birthday today. Despite a recent letter in which he declared "I am old and ill, so I am hastening my end," he seemed far from any thoughts of taking his life.

Coronation to Cost London $200,000

Canadian Press

London, March 1.—Special arrangements the London County Council has prepared for the coronation will cost about $200,000. The council plans concerts in the parks, special fare and entertainment for patients in L.C.C. hospitals and institutions, extra relief money for many and free accommodation of certain official visitors.

Its schools will be closed from May 12 to May 18. Arrangements are being made so that about 35,000 children may view the coronation procession from the Victoria Embankment.

Small Increase in Oak Bay Tax Rate

(Continued from Page 1)

In connection with this year's estimates tables have been prepared showing the history of taxation and development in Oak Bay since its incorporation in the year 1906. An outstanding feature is the fact that the highest tax levy was as far back as 1920. The amount levied in that year was $213,627. In 1936 the levy was only $196,889. The highest tax rate in the history of the municipality was in 1924, when the rate was 35 mills.

The population is recorded as 400 in 1907, 4,200 in 1921 and 6,800 in 936.

BUILDING VALUE HIGHER

The assessed valuation of buildings shows a steady increase up to $8,106,000 in 1932, but owing to depreciation in values the assessment for 1937 is almost the same, $8,109,000. The latter total includes $1,200,000 of new construction which has taken place during the last five years. The total of building permits since 1908 is $8,692,000, half of this amount being since 1925.

The land assessments show a marked change since the days of the pre-war boom. The peak year is 1915, when $8,094,000 is shown. The valuation of land for 1937 is only $3,257,000. In 1936 a new policy was introduced whereby the assessment of vacant lots was reduced by one-third.

This accounts in some measures for the reduction of half a mill this year. The total taxation on land as such has been reduced steadily from $213,000 in 1920 to $109,000 in 1936, notwithstanding the growth in population and the increasing demands on municipal revenues.

The debenture debt of the municipality now stands at $778,739. This shows a marked reduction from the peak year 1920, when the amount was $1,334,224.

DIVISION OF MONEY

The division of expenditure among the three elective bodies in the municipality year was: Council $206,739, school board $91,257 and police board $12,725, each keeping within its estimates by $1,083, $3,107 and $149 respectively. If the capital charges are apportioned among the functions which they serve—sewers, roads and parks as well as waterworks and schools—the 1936 expenditure is expressed by the following amounts and percentages:

		%
Schools	$ 91,257	29.5
Sanitation	47,533	15.3
Highways	46,305	14.9
Waterworks	44,332	14.3
Charities	17,821	5.6
Fire protection	15,068	4.8
General government and sundries	14,546	4.7
Policing	12,725	4.1
Recreation	12,199	3.9
Works dept. sundries	4,753	1.6
Public health	2,181	.7
Housing	2,011	.6
	$310,720	

This list gives an idea of the services rendered by the municipality. It will be observed that the cost of sewers ranks high in the list. Sewer bonds outstanding total $356,500. Capital charges on this sum are $27,653. The amount assigned to highways includes $7,655 for interest and sinking fund on local improvement bonds, as well as the cost of boulevards and street lights. The amount available for road surfacing is only 5 per cent of the total revenue.

C.N.R. FINANCE BILL AT OTTAWA

Canadian Press

Ottawa, March 12.—A bill will be introduced in the Commons soon by Hon. C. A. Dunning, Minister of Finance, to authorize provision of money to meet expenditure indebtedness of the Canadian National Railways during the calendar year 1937, according to a resolution which appeared yesterday on the house votes and proceedings.

Tax Delinquents Being Summoned

Persons who continue their delinquency in payment of poll taxes and dog licenses are now being summoned to court by T. G. Harris, city tax collector.

Both these taxes are now due and despite repeated warnings several persons who are liable for the levies still have them unpaid.

Prosecutions are also being made in cases where individuals and business firms fail to pay their regular trades license fees, which are now due. One man who was summoned yesterday was fined $10, the amount of the license, and given an option of five days' imprisonment.

A machine for copying music has been devised, which produces on white unprinted paper the staff and notation complete at the rate of two or three minutes for a standard line of notes.

Color Scheme For Coronation

Westminster Streets Will Be Decorated in Red, White, Blue and Gold

Canadian Press from Havas

London, March 12.—Red, white, blue and gold will be the principal colors used in the decorations in Westminster along the coronation route.

Different colors will decorate each street, but the general features will be similar throughout. Masts twenty-eight feet high, surmounted by crowns, will be placed along the route. Higher masts in selected positions will carry bright-colored banners. Wherever practicable, special "refuge islands" will be set up in the middle of the street.

The banners will carry the royal monogram and the Westminster City Council's arms.

DETAILS GIVEN

The detailed color scheme was announced yesterday as follows:

Regent Street—Blue, white and gold islands; red, gold and white masts; blue, red and gold on buildings; white, blue, red or pink flowers.

Piccadilly—Blue, white, gold and red islands; red, white and gold masts; blue and white on buildings.

Pall Mall—Red, white and gold masts; blue, white and gold on buildings.

Whitehall—Red, white, gold and blue masts; the colors on buildings will be decided by the Office of Works as government buildings predominate along Whitehall.

Hyde Park corner—Red, white, gold and blue masts.

St. James Street—Red, gold and white masts, with some blue; buildings decorated in Stewart blue, gold an white.

The ordinary blue used is known as Garter blue and is darker than Stewart blue which will be used only on St. James Street.

Two U.S. Firms In Ontario Expand

Premier Hepburn States $10,000,000 to Be Put in Plant Extensions

Canadian Press

Toronto, March 12.—Premier Mitchell Hepburn yesterday said two big United States manufacturing corporations had indicated to the Ontario government their intention of spending $10,000,000 in expanding plants in this province.

The companies, which he did not name, would manufacture goods for export now being manufactured in United States, Mr. Hepburn said. Both corporations had been harassed by sit-down strikes and other labor troubles.

Deportee Wishes To Re-enter U.S.

"Woman in Red" in Dillinger Case Writes Plea From Roumania

Associated Press

Chicago, March 12.—"The woman in red" who lured bandit John Dillinger to his death is pleading from her exile in Roumania for re-entry into the United States.

Writing from the Balkan town of Timisoara, where she is known as Dona Anna Cumpanasi, Mrs. Anna Sage asked a Chicago attorney to take the necessary legal steps to expedite her return. The forty-five-year-old woman wrote she did not believe the United States government, which banished her ten months ago, would oppose her petition for re-entry.

The attorney, who asked that his name be withheld, told the Associated Press Mrs. Sage also had asked him to file reward claims, totaling $5,000, against five states—Illinois, Indiana, Ohio, Michigan and Wisconsin—for her part in the capture of Dillinger. The federal government paid "the woman in red" $5,000.

Shells to Britain From Ontario Soon

Canadian Press

Ottawa, March 12.—Manufacture of 50,000 shells for the new Universal gun being adopted by the British army, and involving an expenditure of approximately $1,000,000, will be undertaken by the National Steel Car Company of Hamilton, Ont. Major K. S. Mackenzie of the Royal Artillery, Woolwich, made the announcement here yesterday.

He said he was in Canada to inspect the shells. Three civilians had been sent from England on the same mission and were now in Hamilton.

Vancouver Fire As Radio Drama

A dramatization of the great Vancouver fire of 1886 will be included in a salute to the Vancouver Fire Department on Sunday at 1 o'clock over station CJOR, in the new half-hour production, "Salute to Industry."

The programme will also include dramatizations of the part played by the fire department in the capture of Bob Tate, a thrilling rescue by the inhalator crew, fire inspection service, and the Vancouver dock fire of 1930.

ESTABLISHED 1901
Aneas Campbell & Co. Ltd
1008 GOVERNMENT ST.

Easter
DRESS PARADE

Throw open your coat for the Easter Parade and show how really smart you are! Here you'll find every type frock . . . every new type . . . that you could possibly want! Jacket frocks, widely spaced prints, young boleros, dresses with pert flared peplums, bright solid shades . . . and new lacy frocks and sheers you'll rave over.

$12.95 to $39.50

Hold the brilliant colors to your face . . . see how they make you glow . . . flatter your complexion! Try the new prints . . . they're frivolous, gay, different! See the newest and smartest black and white combinations here!

● Short Sleeves!
● Flared Skirts!
● New Low Necks!

SIZES FOR MISSES AND WOMEN

Suit Against Aberhart Fails

Canadian Press

Vancouver, March 12.—Judge C. J. Lennox in County Court here yesterday dismissed with costs the $1,125 joint wage claim of John L. Loveseth and Mrs. M. Bower Hopkinson against Premier William Aberhart of Alberta.

"The case should never have been brought," the judge said as he finished his brief review of evidence submitted since the case opened Monday. "That's all I will say about it."

Loveseth, executive secretary of the now-defunct British Columbia Social Credit Union and described in evidence of several witnesses as "Premier Aberhart's personal representative in British Columbia," claimed $625 for work done while organizing the union. Mrs. M. Hopkinson asked $50 in wages as recording secretary for the same organization.

Reporter Hurt In Car Crash Dies

Vancouver, March 12.—Jack Drummond, twenty-two-year-old Vancouver newspaper reporter, died in a hospital yesterday evening from injuries suffered in an automobile accident here February 26.

Another reporter, Gar McPherson, was slightly injured in the accident, which occurred when Drummond's machine was in collison with another at a city street intersection.

"Ty-Collwyn" At Sooke Is Sold

Sooke, March 12.—The latest real estate deal to be put through at Sooke is the purchasing of "Ty-Collwyn" by A. G. Carter of Victoria. "Ty-Collwyn" was formerly owned by Dr. Richard Felton, and includes several cottages in addition to the main dwelling, operated as a summer resort, and several acres of land on the Sooke Harbor waterfront.

Nursery schools have increased 42 per cent since 1932 in the United States.

No Flour Paste Now For Nazi Wallpaper

Associated Press

Berlin, March 12.—Col.-Gen. Wilhelm Hermann Goering signed an order today forbidding paperhangers to make their paste from flour of wheat, rye, maize or potatoes. Foodstuffs should not be used for industrial purposes while cellulose pastes were available, he said.

The world's ferns include trees, herbs, shrubs, vines and some that perch on tree branches along with air plants.

3-room Apartment
FURNISHED FOR
$229

Wages and raw materials entering into the manufacture of furniture have advanced considerably, and prices, we feel, will not again be as low as they are today. A deposit will hold any article at today's prices. Free storage at our risk.

SITTING-ROOM OUTFIT
● Large Chesterfield
● Gent's Fireside Easy Chair
● Lady's Upholstered Easy Chair
● Smart Bridge Lamp
● Chesterfield Table
● End Table
● Footstool
● Silk Cushion
● 9.0x10.6 Art Felt Rug

WALNUT BEDROOM OUTFIT
● Ladies' Long-mirror Dresser
● Silk-covered Bench
● Four-drawer Chiffonier
● Full-size Bed
● Simmons Spring-filled Mattress
● Simmons Sagless Spring

SIX-PIECE BREAKFAST SUITE
● Artistic Dropleaf Table in smart enamel finish
● Four beautifully-shaped Windsor Chairs to match
● Art Felt Floor Rug

TERMS WITHOUT INTEREST OR CARRYING CHARGES

STANDARD FURNITURE CO.
FURNITURE SPECIALISTS 737 YATES ST.

Victoria Daily Times

FRIDAY, MARCH 12, 1937

Published Every Afternoon Except Sunday by
TIMES PRINTING AND PUBLISHING CO. LTD.
Offices—Corner Broad and Fort Streets

Business Office (Advertising) . Phone Empire 4178
Circulation . . . . . Phone Empire 7523
News Editors and Reporters Phone Empire 7177

SUBSCRIPTION RATES

City Delivery . . . . . $1 per month
By mail (exclusive of city)—Canada, Great Britain and United States $6 per annum
To France, Belgium, etc. . . . . $1 per month

Ad Absurdam

THE QUARTERLY MEETING OF the Grand Fascist Council in Rome has resolved to outdo Britain's rearmament programme. Bankrupt Italy, we are told, will spend $3,000,000,000 more than Great Britain, and this in two years, while London intends to take four years to complete her $7,500,000,000 programme of ship and airplane building.

The one good feature of this idiotic armament race is that these gigantic figures are on paper only. Italy could not spend such amounts even with the "total sacrifice," as the Grand Fascist Council puts it, "of civil to military needs."

Berlin hastens to applaud her Fascist brother's boast that "Italy is a nation in arms" and "can be relied on to fight the battles to come, shoulder to shoulder with the Reich saluting her." But she, too, hopes that the day of reckoning is still a long way off.

They all dread the thought of war but, like the boy in the fable, they will keep calling "Wolf!" until the catastrophe is upon them.

Tariff Humor

THE LATEST AND PERHAPS THE most amusing tariff story comes from Professor Michell, head of the Department of Political Economy in Macmaster University, who spoke recently to the Purchasing Association at Hamilton.

Professor Michell is reported to have said that what is wrong in tariff policy is that "the protection afforded is inadequate and has never been adequate." The inadequacy, in Professor Michell's opinion, is due to the fact that whenever any particular industry shows signs of making real profits under the tariff, the protection is withdrawn or modified, the tariff being lowered in the supposed interest of the consumer.

Our trouble in Canada, of course, is that infant industries that were protected—and quite rightly so when they were established—have never seemed to have been able to grow up. Economically speaking, they have contrived to remain in their swaddling clothes, and, with a few exceptions, successive governments have not removed their outer, protective, garments.

The present regime at Ottawa is doing its best to try to correct the mess the Bennett government made of things in the Dominion's trading business with the rest of the world. Naturally it has to move slowly because a too rapid return to the economic formula proposed in the Dunning budget of 1930—which the Canadian people thought was not the right kind of fiscal policy for their country—might tend to dislocate some forms of business.

In a little while, however, despite the economic *obiter dicta* of Professor Michell, the views of the Canadian consumer will prevail, and the man from Staffordshire, who is the Dominion's Minister of Finance, will see that his adopted country gets a sensible economic deal.

Nearing the Expansion Stage

THE LIQUIDATION OF MANY loans required to tide individuals or companies over the depression rather than to finance business expansion is evident in the table of "Classification of Loans in Canada," in the current issue of the Bank of Canada's "Statistical Summary."

The table reveals, to some extent, the stage which the present recovery has reached, this being a point where the liquidation of many "distress" loans has been accomplished and where an increase in loans to finance legitimate business expansion may soon be expected. Of some sixteen classes of loans which the Bank of Canada specifies, all but five have decreased in amount as between 1934 and 1936. Those in which increases may be noted are "call loans and other accommodation to brokers and dealers," rising from $90,700,000 in 1934 to $97,400,000 in 1936; "loans to specified institutions," up from $70,000,000 to $73,800,000; loans to the fishing industry, including loans to packers and curers of fish, have advanced from $7,000,000 to $8,200,000; loans to the mining industry increased slightly from $6,600,000 to $6,900,000; finally, loans to building contractors and others for building purposes rose from $21,800,000 to $23,700,000 in 1936.

In the latter instance the great lag in the construction industry behind other industries is indicated and reveals a special feature of the last depression which has not always been a characteristic of depressions in the past, namely, that the construction industry has been the last rather than the first industry to lead the way out of bad times. Actually, loans for building were less in 1936 than in 1935, although slightly above 1934. As this industry has such wide ramifications it will not be possible to say that recovery is well balanced until building catches up with other major lines of business. The hope is held, of course, that 1937 will see a vast improvement in this case when greater advantage is taken of the Federal Government's Home Improvement Plan. As this is done the effect on the unemployment figures should be important.

Perhaps the most disappointing feature of the loan situation in Canada is the fact that the average business has as yet shown little desire to secure accommodation for either purposes of expansion or for purposes of replacing what, by this time, must be very well worn equipment. This is not only reflected in the figures for commercial loans in Canada but may also be seen in the extent to which the banks have idle money on their hands and the extent to which—to a greater amount than ever before—they have had to seek government securities to get any return on their money.

The Bank of Canada's figures for ordinary commercial loans, other than construction, show that loans for wholesale and retail merchandising have continued to decline from $117,500,000 to $115,900,000 between 1934 and 1936, while loans to manufacturers of and dealers in pulpwood, lumber and similar products have gone down from $74,300,000 to $64,900,000, the loans for all other manufacturing also declining from $140,100,000 in 1934 to $130,000,000 in 1936, the latter being up slightly, however, from the 1935 figure of $119,200,000.

The World's Worst Disease

THAT ABLY-EDITED MONTHLY, The Rotarian, the organ of a fine international institution, published in its last month's issue the following:

"Like many desirable ends men seek, peace has a tendency to arouse emotion at the very moment when reason should rule. Sentiment dashes at the windmills in blind fury and, when it perceives it has accomplished little, often curdles into cynicism.

"That is not the Rotary way. If the suggestion of the Board of Directors of Rotary International is universally adopted, some 4,000 groups of businessmen around this planet will be devoting the hour of their meeting nearest February 23, Rotary's birthday, to a realistic consideration of the ways they can aid in advancing goodwill. Businessmen have a great, common stake in peace. In direct proportion to their consciousness of it and of the opportunities open to them to safeguard it, their effectiveness will grow.

"War is a disease of civilization. Crying won't cure it; but sober reason and patient effort can."

War is a disease—the product of greed. Men of wealth of the Zaharoff type thrive on war. They think nothing of the mothers who wait and worry when their husbands or sons are being made human targets for the death-dealing mechanism operated by men whom they have never seen or for whom they have not the slightest antipathy.

But that is war. That is the disease which organizations of the type of all service clubs can help to cure if only they will speak out—and speak out loud enough.

Howie Morenz

NOT VERY MANY YEARS AGO out at the Arena at the Willows thousands of Victorians used to watch the hockey matches. They were thrilled by what can be called the fastest game in the world. They saw on one occasion Howie Morenz, perhaps one of the finest exponents of one of Canada's national games. At the early age of thirty-four he has gone to his last rest. He broke a leg and then suffered a heart attack from which he did not recover. It seemed to be a peaceful ending; but it was an altogether too early removal from the realm of sport of one who had contributed so much to it. He will be sadly missed. His friends are legion.

Ill - advised

BETWEEN 800 AND 1,000 TEACHers from all parts of the province will be brought to Victoria for five weeks to attend the Department of Education's summer school courses scheduled to be held in the Victoria High School during July and August.

In view of the size of this school gathering, if for no other reason, we think members of the School Board ill-advised in being too picayunish with the department in the matter of rental terms. The value to the community of the gathering of this number of teachers for five weeks cannot be ignored.

We feel the School Board, like the Chamber of Commerce and the Publicity Bureau, should do all in its power to encourage the holding of such educational sessions here. It is not as if the department had no where else to hold this summer school. Other communities are eager to get it on any terms.

Notes

As for exciting spring fiction, how about that which says you can raise tomatoes like those in the seed catalogue?

From the way some members of the City Council are shying away from the Fortin plan they must be listening to what some of their constituents say.

Solipsists, The Tucson Daily Citizen tells us, are those who think that they, alone, exist. A thousand pardons, Signor Mussolini and Herr Hitler—all this time we have been thinking you were just mere dictators.

No matter what it is called, Germany and Italy are at war with Spain. Despite the new non-intervention agreement, they are still shipping troops into the country and spending millions of dollars to overthrow the government.

Edward Weeks, in The New York Times book review, analyzes the success of the best-selling novel, "Gone With the Wind" as follows: Emotional content, 25 per cent; characterization, 15 per cent; invention, 10 per cent; timeliness, 45 per cent; publisher's advertising, 5 per cent. Which does not leave much room for Margaret Mitchell's power of organizing narrative interest. The book that sells greatly is almost always one that leans forward constantly and keeps the reader wondering what will happen next. "Gone With the Wind" has that quality.

Loose Ends

• • • •

There are sermons in the stones of Parliament Hill—but most of them tinged with a streak of humor—the magpies laugh in lonely green grandeur—Mr. King fences well—and Mr. Roosevelt's letter is displayed briefly.

• • • •

By BRUCE HUTCHISON

OTTAWA.

IMMORTALS

THE ARCHITECTS who built the new Parliament Buildings, the Centre Block, which houses Canada's Senate and Commons, had a sense of humor and an impish streak. In the lobby outside the Commons, as is well known, the stone pillars are studded with half-human faces which, on close examination, turn out to be caricatures of leading Canadian statesmen. No one seems to have realized what the architects were doing until the pillars were complete. Then it was too late to object.

All over the building you come across weird carvings, part bird, part animal, part human, each with a suggestive smirk, a mischievous leer. The carving is not yet complete by any means. Large hunks of grey stone have been left sticking out at a thousand points to be chiseled into designs and odd shapes when the money is available. This will leave plenty of space to caricature the current generation of statesmen.

The statesmen will object when they see their faces mounted on the bodies of griffins, bats or turtles, but I think they will be secretly flattered. When your portrait is carved in stone in these enduring buildings, even with a curious body attached, your fame will last considerably beyond the next election.

ROOM SIXTEEN

MOST INTRIGUING of all is Room Sixteen. This used to be part of the magnificent suite which a grateful Canadian people give the Speaker of the Commons, the First Citizen. Recently Premier King turned Room Sixteen into what they call a common room where members of all parties can retire and talk in non-partisan peace. The place was lavishly furnished in green, with chairs and chesterfields of green leather which must have cost a fortune. And, around the ceiling, they placed a huge army of carved magpies chattering to each other. It seemed an appropriate decoration for a room where politicians sit and talk.

The only trouble is that the magpies are largely wasted. The members will chatter anywhere else, but not in Room Sixteen. Perhaps the magpies have annoyed them. Perhaps they are overwhelmed by the magnificence of Rooom Sixteen. Anyway, it is nearly always empty. The magpies have a lonely time of it.

PRESS CONFERENCE

TODAY, HOWEVER—last week when you read this—Premier King used Room Sixteen for a very special purpose. He sent up word to the Press Gallery that at 6 o'clock sharp he would be glad to receive the press in Room Sixteen. This was so unusual an invitation that Room Sixteen was filled with correspondents at 6 o'clock, when Mr. King came bustling in with his curious, bouncing step. He was all smiles and geniality. The vagrant lock of hair over his forehead, which the cartoonists love, was wild, as usual, and getting very grey. His eyes have lines about them that they didn't have five years ago.

Mr. King stood in the middle of Room Sixteen with a crowd all around him and, putting on the eyeglasses with the black cord, read from a typewritten statement which you have seen in print long before this. It was his announcement that he was going down to Washington to confer with President Roosevelt, about matters "of mutual interest."

FENCING

THEN THE fencing contest began. The French correspondents were the most persistent. Would the Prime Minister say what he was going to Washington to discuss. Mr. King's face instantly registered its poker expression—the boyish smile and the far-away eyes. Ah, yes, he would discuss with Mr. Roosevelt "the situation." What situation? Mr. King really was not able to say, but he hoped to get a few days away from it all to consider preparations for the Imperial Conference.

What was coming up at the Imperial Conference? Well, really, said Mr. King with a boyish smile which would disarm a battery of machine guns, he was not in a position to discuss details yet. He hitched up his shoulders as he has a habit of doing, dangled the black ribbon of his glasses with his delicate hands.

No, he was not in a position to discuss that. But did the correspondents know of a nice quiet spot where he could be alone for a bit with two trunks full of documents which he must study before he went to London? The correspondents knew of a dozen places and Mr. King, having successfully switched the conversation into this harmless channel, listened with keen attention, as if he had no other interest in the world.

THE ROOSEVELTIAN HAND

PRESSED FURTHER about his invitation from Mr. Roosevelt, he pulled it out of his pocket. It was a large piece of crisp note paper, four pages filled with bold handwriting in ink—the President's own hand, as if he did not care to trust the contents even to a confidential secretary. Mr. King read the date of the letter from the White House, but nothing else.

Would the Premier read the whole letter, the Frenchmen asked. The dimples appeared in Mr. King's plump cheeks, the boyish smile, the far-away look in the eyes. Ah, no, this was a personal letter, in the President's own hand. Mr. King thrust it back into his innermost pocket.

In his way he handles the press as well as that great master, his friend in the White House. Mr. Roosevelt is better at repartee and has far more color. But he couldn't teach Mr. King anything about poker.

Finally Mr. King shakes hands with everyone and thanks everyone for coming to Room Sixteen, as if we have all done him a very great favor, placed him under a grave personal obligation. We file out, leaving him alone in the middle of the vast sea of green carpet. The magpies grin from the ceiling.

"THE SKIN GAME"

To the Editor:—As chairman of the Vancouver Island Elimination Contest of the Dominion Drama Festival I was placed in an unfortunate position by the withdrawal of one of the plays entered for the contest by reason of the illness of the cast.

My predicament becoming known to the committee of the Victoria Little Theatre Association, they in a most sporting manner came to my assistance by entering one act of the "Skin Game," which meant the deferring of the presentation of this play as a three-act play, which was, I understand, to have been presented about the middle of February.

As I am informed they now propose to present this play next week, I think that all good Victorians with a sense of local patriotism should support this presentation as a sign of their appreciation of the sporting conduct of the L.T.A. Besides which it is a very good play, indeed, and, as most people know, the act presented on the elimination contest was awarded first place.

T. L. THORPE-DOUBBLE.
1712 Monteith Street.

Divers Now Ready to Bring Gold From Lusitania

DETAILED PLANS for the expedition to the floor of the Atlantic off the Irish coast this May in an effort to salvage the millions in gold bullion which went down with the torpedoed Lusitania more than twenty years ago are revealed for the first time by Capt. John D. Craig, famous deep-sea diver, who has devised special equipment for the purpose.

Writing in The American Magazine for April, Capt. Craig states that the position of the lost liner has been located exactly, that a diver has already stood on her slime-covered hull, and that he feels confident that the vast treasure she contains will be recovered

If the expedition is successful, it is expected to settle definitely the long-disputed question of whether the Lusitania carried a cargo of munitions for the Allies, as claimed by Germany and denied by Great Britain. In this connection, there is possible significance in Capt. Craig's statement that before the ship is actually entered, the divers must report by radio to London for "information of great importance" before they proceed. What this information is, the captain says he does not know.

The expedition will operate from the British salvage ship Orphir, eleven miles off the Old Head of Kinsale, Ireland, where the Lusitania went down in fifty-two fathoms of water on May 7, 1915, with a loss of 1,198 lives.

* * *

CRAIG STATES that he has already tested, in 300 feet of water, a light rubber diving dress of his own invention which will permit him and his men to explore the secrets of the sunken liner and retrieve the treasure in her storeroom and safes.

"From the deck of the Orphir," he says, "we are going down to a depth never before conquered by men in rubber suits, to seek a precarious working base on the slimy steel hull. Struggling there against a two and a half knot current, under a water weight equivalent to 154 tons, we expect to blast our way through her inch-thick plates, batter a path into her hold through a labyrinth of wreckage and debris, and tear out her gold and mystery with gigantic grappling irons.

"My own crew, consisting mostly of college men and technicians, not only will co-operate with a British diving crew in reclaiming the Lusitania's treasure, but, as its special job, will take motion pictures of every step of the operation at the bottom of the sea. To do this we shall have to carry daylight down with us. The lamps we have perfected for this purpose are even brighter than day. They will illuminate the hull with the light of 250,000 candles."

* * *

THE RUBBER suits which Craig and his men will wear are fitted with a helmet of light alloy, stronger than aluminum, and are "self-contained"—that is, they carry their own air supply, several containers of oxygen and helium under 2,000 pounds pressure. In experiments already made with the suit in Wisconsin rock quarries under 300 feet of water, Craig discovered that he could breathe air without nitrogen just as well as the earth's normal atmosphere, using helium in its place.

"With our helium mixture to breathe," he says, "we can work two hours at a time at the tremendous depth of 312 feet, and our decompression time from that depth is just one-seventh that required by the standard diving dress. This is because helium escapes from our tissues in one-seventh the time of nitrogen. Our dress is so light that we may be lowered by a cable snapped into our helmets which will not break under the light weight of our equipment, and we don't have to worry about getting airlines fouled."

Anchored buoy cables will be used as "elevators" by the divers. But if they lose their way on the bottom, they have no need to worry. Simply by inflating their suits they can rise to the surface, where their bright helmets will be visible to those on the salvage ship. Also, they carry battery radios in their suits with which they may communicate with the surface.

* * *

HIGH EXPLOSIVES probably will be used to blow in the upper side of the ship, after which grappling hooks will tear out the loosened plates. Specially devised cameras will picture the whole operation, being motor-driven for the explosion shots, at which time the men will be out of the water.

Craig has had long experience in diving and submarine camera work, which has taken him to thirty-five different countries. His crew includes Gene Nohl of Milwaukee, his co-experimenter; Ernie Crockett of Hollywood, chief cinematographer; Jack Brown, Milwaukee college youth who has been diving to wrecks since he was fifteen, and Tom Whitley, co-director and film technician, who, incidentally, was aboard the Titanic when she sank in 1912.

The diver who actually finds the Lusitania's treasure, if it is there, will receive 5 per cent of it, under international salvage laws. Estimates of the amount run as high as $15,000,000.

"GOD SAVE THE KING"

Stratford Beacon-Herald

When the National Anthem becomes compulsory it really ceases to have much value. The playing or singing of it should be voluntary, a movement of the spirit. If an orchestra does not give the cue some member of the gathering may act as precentor and give the lead. It is certainly no act of true patriotism if people have to be compelled by law to make the gesture. If people do not want to pause for that purpose but grab their hats and coats and start for the exits it will only irk them to be compelled to stand still for the extra minute.

TRIBUTE TO HILAIRE BELLOC

(G. K. Chesterton)

Almighty God will surely say,
St. Michael, who is this that stands
With Ireland in his doubtful eyes
And Perigord between his hands,
And on his arm the stirrup-thongs
And in his gait the narrow seas
And on his mouth Burgundian songs
And in his heart the Pyrenees?
An ancient county in France.

BARGAIN HIGHWAY AND ARCADE BUILDING ANNEX

DAVID SPENCER LIMITED

Smart Spring Apparel At Lowest Prices

WOMEN'S SPRING COATS Of Fancy Tweeds, Each $9.95

Fine wool cloths and fancy tweeds of reliable weave. Fashioned in the newest modes for spring. Tailored with flared effect; semi-fitting and swagger style. A full range of colors and sizes.

Fashionable Spring Suits With Hip-length Coats $8.95

Very attractive quality cloths have been used in these smart Coats. A full range of colors and sizes.

CHILDREN'S SPRING COATS Low Priced at $6.95

Plaids and novelty tweeds and smart styles; lined throughout. Sizes for 8 to 12 years.

GIRLS' DRESSES Of Silk Crepes, for 4 to 14 years $1.95

Dresses of excellent-grade materials. In smart new styles. Trimmed with buttons, shirring and ticks; high neckline. Rose, green, blue and navy.

MEN'S FLANNEL PANTS—Young men's or conservative styles. Fawn and grey shade. Smart to wear with a sports coat. Sizes 30 to 44. A pair $2.95

MEN'S ZIPPER JACKETS of heavyweight doeskin. Shades of fawn, blue, green, scarlet and navy. Sizes 36 to 44 ..... $2.95

MEN'S SWEATERS—All wool, rib stitch knit, V neck and two pockets. Heather shades. Sizes 36 to 42 ..... $1.98

MEN'S WORK SHIRTS of blue chambray or khaki and navy drill. Collar attached and two pockets. Sizes 14¼ to 18 ..... 98c

BROADCLOTH SHIRTS with collar attached or separate. Plain shades or fancy patterns. Sizes 14 to 17½ $1.00

MEN'S PYJAMAS of a heavy textured flannelette or "Yama" cloth. Made with V neck or lapel collar. Various patterns. Sizes 36 to 44 ..... $1.69

"OFFER THEM WORK"

To the Editor:—Almost alone among Canadian economists and writers, Dr. Leacock has made the simple, sensible but startling suggestion—"Offer them work." Whenever and wherever work (under reasonable conditions and at a decent wage) is made available to every applicant, all that talk about "unemployables" will be exposed for the 90 per cent libel that it is.

The current superstition that to set willing wealth-creators to work, to produce more wealth, will make the country poorer is too silly for words.

J. C. WILSON.
P.O. Box 3174, Montreal.

TO SAVE OUR WILD FLOWERS

To the Editor:—The Society for the Preservation of Native Plants of B.C. expresses its appreciation of the decision of the Saanich Council, at its meeting of March 9, to pass a by-law to enable the council to protect the wild flowers and shrubs within the parks.

A resolution from this society brought the advisability of this measure to the attention of the Saanich Council. This society further acknowledges interest shown by the Victoria City Council, and expresses thanks to the reeve of Saanich for his promise to place an unemployed man, as caretaker, within Mount Douglas Park, during Easter holidays.

ELIZABETH C. MACKENZIE,
President of the Society for the Preservation of Native Plants of B.C.

C.C.F. ON TRIAL

To the Editor:—The question of Communist penetration into the C.C.F. movement is a matter of serious concern to everyone.

Popular Front infiltration is designed, by means of the various "organizational forms" through which the Communist Party seeks to develop its policy, to penetrate other organizations so as to shape their policy into alignment with that of the Communist Third International.

The C.C.F. boat in British Columbia is being rocked by the inside activity of Communist Party supporters, who are striving to use the C.C.F. for the furtherance of Communist Party aims.

The treatment of this problem is too extensive to be attempted through the medium of short articles, and a series of broadcasts has been arranged. The first of these will be given on Friday, March 12, over CKMO, from 8 to 8.30 p.m.

M. E. JAMES
567 Rosehill Avenue,
Nanaimo, B.C.

Parallel Thoughts

And I am this day weak, though ancinted king; and these men the sons of Zeruiah be too hard for me: the Lord shall reward the doer of evil according to his wickedness.—II Samuel iii 39.

* * *

He who does evil that good may come, pays a toll to the devil to let him into heaven.—Hare.

Better English

By D. C. WILLIAMS

1. What is wrong with this sentence? "I am crazy about baseball."

2. What is the correct pronunciation of "galaxy"?

3. Which one of these words is misspelled? Heredity, heresy, heroism, herring.

4. What does the word "lexicon" mean?

5. What is a word beginning with ev that means "the act of calling out or forth"?

Answers

1. Say, "I am enthusiastic about baseball." 2. Pronounce gal-ak-si, first a as in at, second a as in at unstressed, i as in it, accent first syllable 3. Heroism. 4. A dictionary, especially one of Greek, Hebrew, or Latin. 5. Evocation.

DIFFERENT—

From The New York Post

In Japan, they say, it's perfectly all right for men and women to bathe nude together.

Then the water freezes and the Japanese want to go skating. But even fully clothed it's immoral to ice skate in pairs. Only after weeks of pondering has the Japanese government decided to allow paired skating—and that for professionals only. The skaters will have to wear government permits so that crowds won't attack them for indecent behavior in public.

"Isn't she a cherub!"

"Our little girl hardly ever cries and she gains like clockwork. St. Charles Milk* agrees with her marvelously."

ST. CHARLES Evaporated Milk is the *safest* form of milk you can buy—ideal for babies and for cooking and table use.

Only pure fresh milk from selected dairy farms is accepted by Borden's for St. Charles. This finer milk is evaporated just a few hours after milking time—its purity, quality and flavour protected by the highest standards in the dairy industry.

St. Charles encourages *sturdy growth* because it is irradiated for extra Sunshine Vitamin D by the finest method known to science. And you'll love the fresh, rich, natural flavour of St. Charles. . . . Get this finer milk from your grocer today.

*A BRITISH COLUMBIA PRODUCT
Look for the B.C. Label

Borden's ST. CHARLES MILK The *Better* Irradiated Evaporated Milk

Make Repairs and Extensions to Your Home

under the Home Improvement Plan

HOME Owners who wish to take advantage of the Dominion Home Improvement Plan may obtain full detailed particulars from any branch of this Bank.

Briefly, the Act authorizes the Bank to make loans up to $2,000. on any single dwelling to owners in good credit standing. No security is required.

Farm owners may secure loans for the repair or improvement of any buildings on the farm . . . for the construction of a second dwelling for hired help . . . to replace fences . . .

City owners may borrow to convert a property into a duplex dwelling . . . for extensions . . . for modernization . . . to build a garage . . . and for repairs of any description.

Loans are to be repaid on the instalment basis and may be arranged over periods of from six months to three years; provided also that requirements in excess of $1,000. may be arranged over a term of five years.

The rate of 3¼% discount per annum on monthly instalment loans is equal to 6.32% simple interest, which is the basis of all charges.

Apply to the branch in your district.

IMPERIAL BANK OF CANADA 161

Head Office—Toronto

Victoria Branch — J. H. D. Benson, Manager

KLONDIKE IS COMING BACK

Development in Yukon Very Active, Says Controller G. A. Jeckell

"Active development in placer gold and silver-lead is going on in the Yukon and the territory is looking forward to a prosperous period," said George A. Jeckell, controller of the Yukon Territory under the Dominion Department of Mines and Research, at the Empress Hotel today.

Mr. Jeckell is here on his way back to Dawson after visiting Ottawa on business and holidaying with Mrs. Jeckell in southern California.

They plan to sail by Ss Princess Norah next Tuesday for the north.

"The old Klondike diggings are being revived," said Mr. Jeckell, explaining that $2,500,000 were expended in improvements last year by the Yukon Consolidated Gold Corporation. More dredges are being built and stripping and thawing plantz are being installed to give the Klondike claims some semblance of their former activity.

Of the silver-lead properties operated at Mayor by the Treadwell Mining Company, the Yukon controller said: "Three new mines, richer than any ever before, have been opened up."

More ore and concentrates are being produced than can be conveniently handled by river navigation.

At Carmack, in the Mount Free Gold district, which is attracting many to the north, a small mill is being put in, the commissioner said.

Mr. Jeckell collaborated yesterday with C. Fred Dawson, resident architest, federal public works department, on improvements which are to be made to the administration building at Dawson.

SOOKE

Sooke, March 12.—A meeting of the Women's Auxiliary of Holy Trinity Church was held at the home of Mrs. J. P. Noury, Wednesday afternoon, with Mrs. George Throup in the chair. Mrs. J. P. Noury gave a report on the annual meeting of the diocesan board of the Columbia W.A., held in Victoria. Arrangements were made to give a St. Patrick's silver tea at the home of Mrs. H. Slack, Wednesday afternoon, March 17. The next meeting will be held at Woodside Farm, the home of Mrs. A. Glinz, on April 14.

The semi-monthly card party given under the auspices of the Sooke and north Sooke Women's Institute was held in the Community Hall, Wednesday evening. The following were prize winners: Five hundred, first, Mrs. J. Wilham, Miss A. Parsell, J. A. Law-Beattie and F. Gray; ten bid, Mrs. G. H. Jones and J. Collins; consolation, Mrs. C. T. Muir, Miss F. Johnson, W. Strong and M. Micklesen; cribbage, first, M. Fisher and W. Brain; consolation, Mrs. C. Thompson and N. Baskerville.

A general meeting of the Sooke Community Association will be held in Sooke Hall on Friday evening to make arrangements for the opening dance to be held in the new hall in April.

Eagles Planning Annual Banquet

Members of Victoria Aerie No. 12, F.O.E., gathered in the Eagles Hall on Wednesday for a special meeting and social evening. Alfred R. Shaviand, Spokane, state president, was to have been the guest of honor at the meeting, but was prevented at the last moment from attending.

The aerie will hold its annual banquet in the hall on Wednesday, April 14; and will at the same time observe the thirty-eighth anniversary of the granting of its charter in 1899, it was decided. The lodge still has four charter members, Frank Le Roy, J. W. Meldrum, H. Siebenbaum and J. M. Hughes. James Dupen, oldest member in the northwest jurisdiction, is also a member.

R. B. Graham presided at the business meeting. Dr. Hugh Clarke was chairman of the entertainment committee and Frank Le Roy was master of ceremonies.

Tom Obee and Curley's Harvesters took part in the musical programme.

ITCHING

TORTURE STOPPED In A Minute!

For quick relief from the itching of pimples, blotches, eczema, athlete's foot, rashes and other skin eruptions, apply Dr. Dennis' cooling, antiseptic, liquid D. D. D. PRESCRIPTION. Its gentle oils soothe the irritated skin. Clear, greasless and stainless—dries fast. Stops the most intense itching instantly. A 35c trial bottle, at drug stores, proves it—or money back. Ask for— 38

D.D.D. Prescription

DUNCAN

Duncan, March 12.—The monthly meeting of the W.A. to the Canadian Legion, Cowichan branch, was held Wednesday afternoon, Mrs. H. P. Swan presiding. It was decided to hold the postponed entertainment, "Hollywood Night," Wednesday, March 31. Mrs. J. Kaye and Mrs. Morris were welcomed as new members.

H. T. Logan, principal of Fairbridge Farm School, gave an address on the school and the ideals of the founder, Kingsley Fairbridge. The W.A. will undertake sewing at the hospital this month, Mrs. G. Jarvis acting as convener, assisted by Mrs. Hilman, Mrs. G. Kennett reported eighteen sick visits during February. Tea hostesses were Mrs. A. J. Castle, Mrs. Gilman, Mrs. Kennett and Mrs. Hitchcox.

THE WINNERS OF CASH PRIZES for Answers to the First Question

Congratulations are due the contestants listed below.

1st PRIZE $50.00 K. Stevens, 69 Farnham Ave., Toronto, Ont.
2nd PRIZE $25.00 Jeanne d'Arc Giguere, 10 rue De Villiers, Quebec.
3rd PRIZE $10.00 Anne Baird, 1732 Argyle Place, Vancouver, B.C.
4th PRIZE $5.00 B. Stevenson, Farewell, Ont.

20 PRIZES of $2.00 E. A. Allen, Yarmouth N., N.S.; G. R. Barry, Pennant, Sask.; L. Breland, Headingley, Man.; M. Crutcher, Ingersoll, Ont.; T. Cumming, Grand Falls, N.B.; L. Fanning, Toronto, Ont.; M. Ferg, Moosomin, Sask.; C. Gogek, Edmonton, Alta.; F. E. Johnson, Fairbank, Ont.; M. Lapointe, Longueuil, Que.; J. MacPherson, Toronto, Ont.; B. Manton, Toronto, Ont.; E. Muncaster, Wainwright, Alta.; J. O'Donnell, Sutton W., Ont.; A. Rochon, Montreal, Que.; H. Rutherford, Winnipeg, Man.; J. J. Thomasson, Long Branch, Ont.; D. M. Taylor, Vancouver, B.C.; D. Turner, Calgary, Alta.; M. Woodcock, St. James, Man.

200 PRIZES of $1.00 The following are the $1.00 prize winners in Manitoba, Saskatchewan Alberta and British Columbia: J. Allward, Ft. Garry, Man.; B. Baldwin, Winnipeg, Man.; S. Barbour, Winnipeg, Man.; D. Beattie, Winnipeg, Man.; C. Bellarance, Bresaylor, Sask.; F. Boudy, Ruthilda, Sask.; L. Braden, Buffalo Horn, Sask.; B. Clark, Bernon, Alta.; S. Campbell, Moose Jaw, Sask.; C. M. Cowan, Saskatoon, Sask.; A. M. Cridole, Treesbank, Man.; G. Crosthwaite, St. Vital Winnipeg, Man.; T. Daniels, Winnipeg, Man.; D. Drummond, Winnipeg, Man.; E. M. Greenslade, Marchwell, Sask.; B. Grierson, Whitewood, Sask.; D. Hamilton, Miami, Man.; J. Hartz, Saskatoon Sask.; I. Harrison, Vancouver Island, B.C.; N. J. James, Portage La Prairie, Man.; M. G. Johnson, Brighouse, B.C.; M. Logie, Cloverdale, B.C.; E. M. Magnusson, Medicine Hat, Alta.; M. E. Martinson, Vancouver, B.C.; S. McKeller, Grayeville, Man.; J. McIlveen, Edmonton, Alta.; A. MacKay, Regina, Sask.; J. McLachlan, Winnipeg, Man.; A. McLaren, Carberry, Man.; K. McLaren, Arcola, Sask.; J. Mitchell, Swan River, Man.; S. Mitchell, Winnipeg, Man.; F. Moffat, Winnipeg, Man.; G. Nokes, Winnipeg, Man.; E. Oliver, Watson, Sask.; D. Paias, Fortier, Man.; C. Palmer, Winnipeg, Man.; R. Parkin, Kildonan, Man.; W. Peterkin, Winnipeg, Man.; H. Phillips, Nesbitt, Man.; R. Plomb, Lariviere, Man.; J. Risch, Winnipeg, Man.; J. Rathwell, Moose Jaw, Sask.; J. Robinson, Dauphin, Man.; B. Roe, Winnipeg, Man.; M. E. Roe, Manitou, Man.; J. D. Shurwell, Isabella, Man.; B. J. Smith, St. Marks, Man.; B. D. Speed, Norwood, Man.; E. R. Thompson, Stonewall, Man.; M. Webb, Portage La Prairie, Man.; B. J. Whitworth, Winnipeg, Man.; C. J. Wilson, Warner, Alta.; H. S. Wilson, Regina, Sask.; R. R. Zeller, Haslet, Sask.

Every boy or girl of 17 or under, still can win one of the three Grand Prizes of Free Trips to the Coronation, by answering question No. 1, featured in the first half of the contest and Question No. 2, given below . . as well as one of 224 Cash Prizes for the best answers to the latter.

WHY ARE YOU PROUD TO BE A BRITISH SUBJECT?

The same rules which governed the first half of the "CROWN BRAND" CORONATION CONTEST apply to this second question. Read the rules again, carefully. They will be given in your local newspaper. Watch for the advertisements.

SEND IN YOUR ANSWERS EARLY!

P.O. BOX 127, MONTREAL

EDWARDSBURG CROWN BRAND CORN SYRUP

THE GREAT ENERGY FOOD

One of the famous products of The CANADA STARCH COMPANY Limited

CW7

ALL NEW FOR 1937

CHEVROLET AND MAPLE LEAF TRUCKS

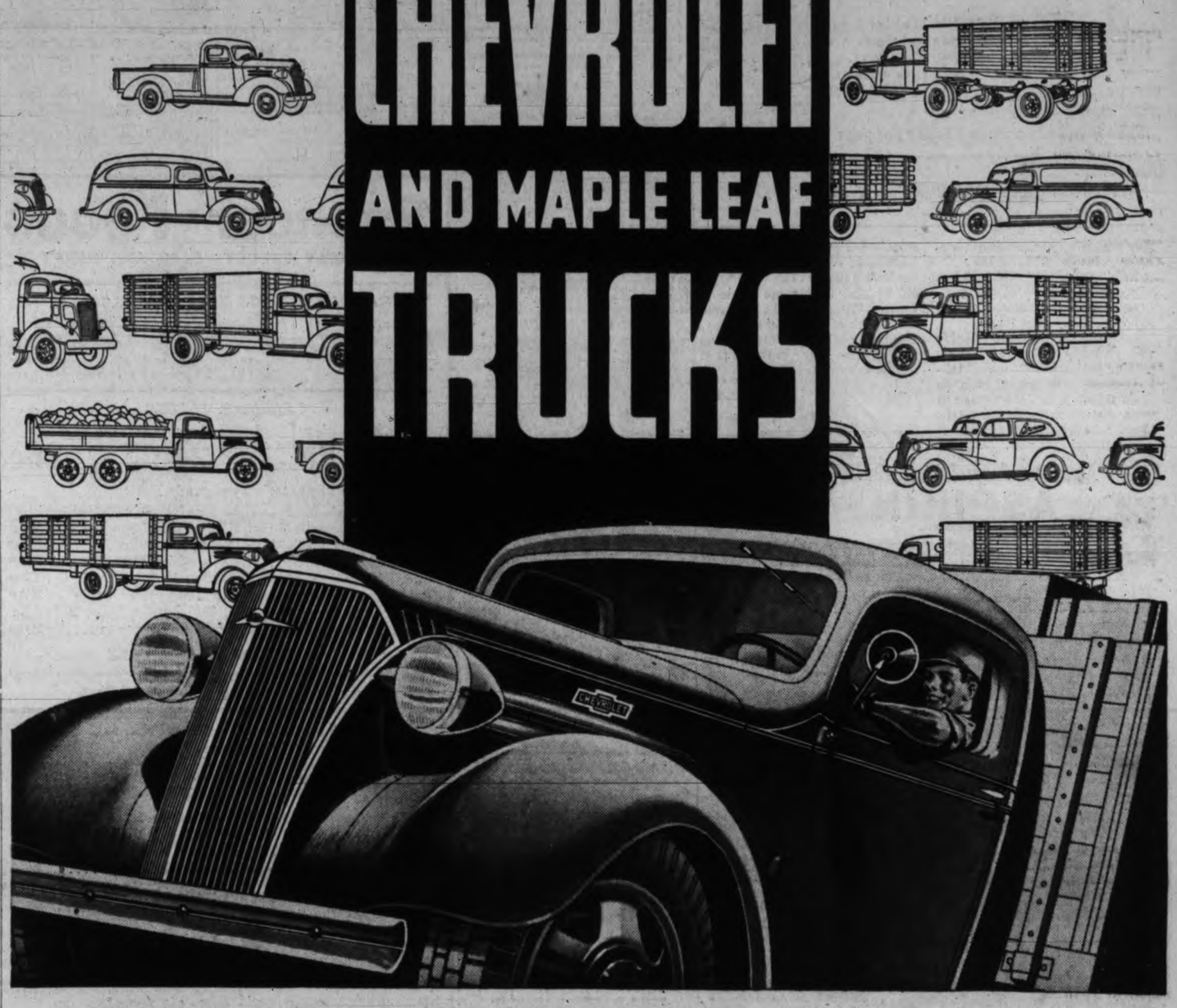

RATED CAPACITIES FROM ½ TO 2½ TONS
WHEELBASE 112" TO 174"

HERE'S the widest range of high-capacity, low-priced trucks ever offered to Canadian truck buyers! They're all Chevrolets . . . built for economical transportation . . . with capacities from ½-ton pick-up to 7-ton Maple Leaf tractor-trailer combination, including a new Forward Control (cab-over-engine) model . . . wheelbases from 112-inches to 174-inches. The engine is entirely new—the finest example ever of the six-cylinder, valve-in-head principle. It develops greater power—greater torque, mark you, with increased economy! Sheet metal is now smoothly streamlined. The all-steel Turret Top, coupe-type cab provides a practical, business-like combination of safety, beauty and convenience. The mighty, bridge-strong frame contributes a foundation that handles the heaviest payloads without strain or stress. No detail has been overlooked that might in any way add to the value or utility of these great trucks.

But see them for yourself at the dealer's showrooms. Compare specifications. Check prices. Learn how easily financing can be arranged through the General Motors Instalment Plan with its reasonable monthly payments to suit your purse.

IMPROVED LOAD DISTRIBUTION PROVIDES MORE LOAD SPACE

FEATURES

Entirely new valve-in-head six-cylinder truck engine
Increased Power—78 horsepower at 3,000 r.p.m.
Increased Torque—170 ft. lbs. at 800-1,600 r.p.m.
Completely new, streamline design
All-Steel Turret Top coupe-type cabs
Larger selection of Factory-Built Bodies
New, lowest priced forward control model
Perfected Hydraulic Brakes
New monorail tire carrier New design steering gear

INQUIRE FROM YOUR NEAREST CHEVROLET TRUCK DEALER

There's no delay when you order a New Chevrolet Truck

CT-17

Oak Bay Lot Has No Owner

Council Willing to Make Deal With Taxpayer But Authority to Do So in Doubt

Found—a piece of property in Oak Bay without a known owner. The Oak Bay Council hopes the rightful owner will communicate immediately with the Municipal Hall.

That just about summarizes the position in which the Oak Bay Council found itself yesterday regarding a small piece of land on the Shoal Bay waterfront to which no titles have yet been found.

And the council's position is due entirely to the fact that a man who already has a home on the waterfront wants to add two rooms to his home.

The man has made application to the council to purchase about six or ten feet of the strip of land adjoining his property in order that he may conform with the building by-law and not have the edge of his house too close to his property line.

The council was willing enough to allow the deal, but it was doutful whether it owns the land to sell it. R. F. Blandy, municipal clerk, who is generally able to find a solution to these questions, produced subdivision plans dating back to 1880 when the old McNeil farm was located on the waterfront, but these showed nothing in regard to the small strip.

The question was referred to the acting municipal engineer, who may find a re-survey necessary. And another survey might even prove the strip is part of the applicant's lot.

Start Work On Largest Scene

Central Films Moves Camera Into Studio Courtroom For Three Days

Central Films Limited this morning moved its big camera, the long boom that carries the microphone and a battery of lights onto the largest set in the Willows studio, for three days' work in a courtroom setting.

The set, complete with bench, jury box, rail, marble pillars and high domed windows, will be the scene of one of the climaxes of the action of "Women Against the World."

One of the busiest men on the set during the filming of the lawyer's office sequence yesterday was Central Films' universally adaptable stand-in, Larry Howard. Mr. Howard started out in the company's first production, "The Lucky Fugitives" as an excellent double for David Manners. Since then he has stood in for Lester Matthews, William Gargan and Lyle Talbot. In each case he has managed to adopt the attitude and general appearance of the star. Now he is a passable likeness of Ralph Forbes.

Dust of the air is made of such things as ash, pollen, dried ocean spray, volcanic material, mold spores, soot, dried earthy material, powdery waste from industrial processes and dried earthy material.

COPTIC MONKS WIN SIT-DOWN STRIKE

Associated Press

Cairo, March 12.—Coptic monks who objected to restriction of social liberties won a forty-day sit-down strike against Abbot Komnos Sidarus yesterday.

Their victory came with the decision of Patriarch Yohannes to ask for the abbot's resignation and allow the monks, who live in a high-walled windowless retreat, to choose their own superior.

The Patriarch, however, served notice on the striking monks that, while yielding this time, he would exercise greater control over the monastery to prevent rebellions in the future.

To Ease Rheumatic Pain in a Jiffy

These Glasses Show Why "ASPIRIN" Starts Easing Pain A Few Minutes After Taking

IN 2 SECONDS BY STOP WATCH

An "ASPIRIN" Tablet Starts to Disintegrate and Go to Work

Drop an "Aspirin" tablet into a glass of water.

By the time it hits the bottom of the glass it is disintegrating.

"Aspirin" tablets start "taking hold" of pain a few minutes after taking.

What happens in these Glasses happens in your Stomach

For Amazingly Quick Relief Get "ASPIRIN"

Any person who suffers from rheumatic pains should know this:

Two "ASPIRIN" tablets, taken with a full glass of water, will usually ease even severe rheumatic pains in a remarkably short time.

Ask your doctor about this. He will probably tell you there is nothing better. For "Aspirin" tablets not only offer a potent analgesic (pain reliever), but start going to work almost instantly you take them. Note illustrations of glass.

Try this simple way. You'll be surprised how quickly pain eases. Thousands of rheumatic sufferers are finding comfort this way.

● "Aspirin" tablets are made in Canada. "Aspirin" is the registered trade-mark of the Bayer Company, Limited, of Windsor, Ontario. Look for the name Bayer in the form of a cross on every tablet.

Demand and Get—

ASPIRIN

TRADE-MARK REG.

BAYER

LOOK FOR THE BAYER CROSS

C. G. ALTON, *Canadian General Agent*, 619 Howe St., Vancouver, B. C., or B. C. TAYLOR, *General Agent*, 1405 Fourth Avenue, Seattle, Wash.

Gladys Swarthout In Opera Matinee

Gladys Swarthout will sing "Mignon" for the first time in her career tomorrow morning during the weekly matinee performance at the Metropolitan Opera House, to be broadcast over the NBC-Blue network, starting at 10.55 o'clock.

Charles Hackett, tenor, will be Wilhelm in Ambroise Thomas's opera.

Marcia Davenport, NBC opera commentator, will share honors with Milton Cross in relating the story and explaining the musical themes. Wilfred Pelletier will conduct.

School Inquiry Vote Is Noted

The action of Victoria School Board in voting 5 to 2 against the City Council's proposed investigation of the city school system does not materially alter the question of holding the inspection, Hon. G. M. Weir, Minister of Education, said today when questioned.

"I am not saying yet whether we will have the inquiry or not," the minister said. "I would point out, however, that it is not necessary to obtain sanction from the trustees before making a thorough investigation of Victoria schools. This is a prerogative of the education department, which, by the way, pays half the salary of the municipal inspector, as well as the usual grants for teachers' salaries."

An early decision on the inquiry is expected.

ANOTHER QUAKER PRODUCT —the 100% Whole Wheat Cereal!

MUFFETS BRAND WHOLE WHEAT BISCUITS

Made in Canada by The Quaker Oats Company

SHORT WAVE

BRITISH BROADCASTING CORPORATION
Tonight
TRANSMISSION No. 6

Stations—GSC, 31.32 metres (9,580 kcs.)
GSD, 25.53 metres (11,750 kcs.)
GSL, 49.10 metres (6,110 kcs.)
(Two of the above are used.)

6.00–Big Ben. Road Transport.
6.20–Theatre Orchestra.
7.10–John Londoner at Home.
7.40–News.

Tomorrow
TRANSMISSION No. 5

Stations—GSD, 25.53 metres (11,750 kcs.)
GSC, 31.32 metres (9,310 kcs.)
GSB, 31.35 metres (9,310 kcs.)
GSA, 49.59 metres (6,050 kcs.)
(Two of the above are used.)

3.00–Big Ben. Violin Recital.
3.30–Cue for Adventure.
4.00–Talk on Mesopotamia.
4.15–Monologue in Melody.
4.25–University Sports.
4.40–News.

Harbor seals that are spotted are sometimes called leopard seals.

"TODAY OUR HEALTHY DIONNE QUINS HAD QUAKER OATS."

Dr. Allan Roy Dafoe

On the Air

Tonight's Networks

COLUMBIA—KOL, KSL, KVI, KNX

5.00–Broadway Varieties. Oscar Shaw, Elizabeth Lennox and Carmela Ponselle, singers, and Victor Arden's Orchestra.
6.00–Hollywood Hotel. Loretta Young and Tyrone Power in scenes from "Love is News." George Burns and Gracie Allen. Fred MacMurray, and Raymond Paige's Orchestra.
7.00–Philadelphia Symphony Orchestra, directed by Eugene Ormandy. Walter B. Pitkin, author and psychologist, in a brief talk.
7.45–Easy Aces.
8.00–Scattergood Baines.
8.15–Pretty Kitty Kelly.
8.30–Hal Kemp's Orchestra, with Kay Thompson and her Rhythm Singers.
9.00–Guy Lombardo and his Royal Canadians.
9.45–Hollywood Legion Fights. Jimmy Vaughn and Baby Arizmendi.
10.45–Ted Fio Rito's Orchestra.
11.00–Rhythm 'Round the Town.

NBC RED—KPO, KOMO, KFI

5.00–Jack Meakin and his orchestra
5.30–Junior Varieties.
5.45–Junior News Parade.
6.00–Dinner Hour.
6.30–Army Band Concert.
7.00–First Nighter. Don Ameche and Barbara Luddy in "The Guardian Had Two Angels."
7.30–Varsity Show. John Held Jr., master of ceremonies. College bands, choirs and dramatic casts.
8.00–Amos 'n' Andy.
8.15–Uncle Ezra's Radio Station.
8.30–Story Court of Human Relations.
9.00–Carefree Carnival, with Vera Vague, Charlie Marshall and his Boys and Meredith Willson's Orchestra.
10.00–Sam Hayes, news reporter.
10.15–Eddie Fitzpatrick's Orchestra.
10.30–Griff Williams's Orchestra.
11.00–Ben Bernie's Orchestra.
11.30–Ran Wilde's Orchestra.

NBC BLUE—KGO, KJR

5.00–Irene Rich, Lady Counselor.
6.30–Twin Stars. Victor Moore and Helen Broderick in a wild west comedy, with Mary Martin, singer, and Lou Kosloff directing the orchestra.
7.00–The twenty-fifth birthday celebration of the Girl Scouts of America. Distinguished speakers, including Mrs. Herbert Hoover and Kathleen Norris, and the NBC Concert Orchestra.
7.30–Hialani of the South Seas. Music and legends.
7.45–Elza Schallert's Interview.
8.15–Lum and Abner.
8.30–Singing Sam.
8.45–Chicago Symphonic Hour. Carleton Smith, music critic and writer. Shields's Concert Orchestra, two choirs and Vivian della Chiesa, singer.
9.00–Universal Rhythm. Rex Chandler's Orchestra.
10.00–Paul Pendarvis's Orchestra.
10.30–Jimmy Grier's Orchestra.
11.00–Charles Runyan, organist.

CBC—CRCV

5.30–News.
5.45–Cesare Sodero Directs.
6.00–Inter-university Debate. "Resolved, that the Province of Quebec should adjust feminine suffrage." (Bilingual.)
6.30–Pirouettes.
7.00–Au Clair de Lune.
7.30–I Cover the Waterfront. Fat Terry.
7.45–Canadian Press News. Weather Reports.
8.00–Live, Laugh and Love.
9.00–Continental Varieties.
9.30–Freshmen and Freshettes.
9.45–At the Red Gap Social.
10.00–Bob Lyon's Serenade in Blue.
10.30–News.

Station Programmes

TONIGHT

CFCT, VICTORIA—1,450 Kilocycles

5.00–Monitor
5.30–Birthdays
6.15–Dorsey's Orc
6.30–Music Lovers
7.00–Joy Bus
7.30–Serenade
8.00–Capt. Harbord
8.15–Harfield
8.30–Y.M.C.A.
8.35–Rhythmic
9.00–News

CRCV, VANCOUVER—1,100 Kilocycles

CBC Network except: 5.00–Tea Time Tunes

CJOR, VANCOUVER—600 Kilocycles

5.10–News
5.15–Mystery
6.00–Dinner Hour
6.15–News
7.00–Stocks
7.05–Real Life
7.15–Higginbottom
7.30–Political
8.00–Ross's Orc
8.15–Markets
8.30–Sports
11.00–Cowboys
11.30–Renworth

KOMO, SEATTLE—920 Kilocycles

NBC Red Network except:
6.00–College
9.30–Fireside
10.30–Music Hall
11.00–Loveland's Orc

KJR, SEATTLE—970 Kilocycles

NBC Blue Network except:
5.15–For Children
6.00–Scandinavian
6.15–News.
7.45–Legislative
8.00–Adventures
9.30–News
9.45–Legion Tales

KNX, HOLLYWOOD—1,050 Kilocycles

CBS Network except:
5.30–For Children
7.30–Old Observer
9.00–Rush Hughes
9.30–Headlines
10.45–Tucker's Orc
11.00–Ted Fio Rito
11.15–Larry Lee
11.30–Civic Dance
12.00–Insomnia Club

KSL, SALT LAKE CITY—1,130 Kilocycles

CBS Network except:
5.30–International
5.45–Easy Aces
7.30–Jade Pagoda
8.15–Harmonies
9.00–Musical
9.30–Weather
9.35–International
9.50–Music
10.00–Death Watch

KVI, TACOMA—570 Kilocycles

CBS Network except:
5.30–Songs
5.45–Friendly
7.30–Ninety Days
9.00–Tom Burns
9.30–Health
9.45–News
10.30–Make Believe

TOMORROW

CFCT, VICTORIA—1,450 Kilocycles

7.30–Wake and Sing
8.00–Timely Topics
8.15–World Flashes
8.30–Chronometer
8.50–Traveling
9.00–Varieties
9.30–Financial
9.45–Quartette
10.00–Happiness
10.15–Musical
10.30–Art Farey
11.00–Alarm Clock
12.00–Melodies
12.30–Flashes
12.45–Musicale
1.30–Bookman
1.45–James Melton
2.00–Friendly

CRCV, VANCOUVER—1,100 Kilocycles

8.00–Breakfast Hour
9.00–Capers
10.00–Accordion
10.15–Grier's Orc
10.30–Records
10.55–Metropolitan
2.30–Mother and Dad
3.00–1935 Highlights
4.04–Piano
4.15–Paradise
5.00–Tea Tunes
5.30–News
5.45–Symphony
6.00–Hockey

CJOR, VANCOUVER—600 Kilocycles

7.00–Rise and Shine
8.00–News
8.45–Kids
9.15–For Shut-ins
9.30–Wranglers
10.30–Barbara Blake
11.00–Reveries
10.00–News
11.45–Dance Hour
12.10–Stocks
12.30–News
1.15–Lilly Ide
2.00–Symphony
3.00–Voices
4.15–Tea Dance
5.10–News
6.00–Dinner Hour

KOMO, SEATTLE—920 Kilocycles

7.00–Top o' Morning
7.30–Reveries
8.00–Our Schools
8.15–Home Town
8.30–Financial
8.45–Home Town
9.00–Music Series
9.30–Ensemble
10.00–Mystery Chef
10.15–Ensemble
10.30–Campus Capers
10.45–Julie Day
11.00–College Debate
11.45–Capella Choir
12.00–Musical
12.30–Week-end
1.30–Spelling Bee
2.30–Hernik's Orc
3.05–Top Hatters
3.30–News
3.35–Kitchell
3.45–Religion
4.00–Martinez
4.15–Singers
4.45–ABC of NBC
5.00–Music & Youth
5.30–Three Cheers
6.00–Caballeros

KJR, SEATTLE—970 Kilocycles

7.00–Interlude
7.05–Sweethearts
7.15–Fields and Hall
7.30–News
7.45–Clark Dennis
8.00–Madge Marley
8.15–Minute Men
8.30–Magic Speech
9.00–Call to Youth
9.15–News
10.45–Rhythm Makers
11.00–Metropolitan
2.02–String Orc
2.15–Wylie's Orc
2.30–Uncle Frank
3.30–Piano
3.35–Home Symph'ny
4.00–Israel
4.30–Orchestra
4.55–Goodwill
9.30–Farm Bureau
10.00–Dream House
10.15–Priml's Orc
10.30–Cecil Solly
5.00–Orchestra
5.30–Willson' Orc
6.00–Scandinavian

KNX, HOLLYWOOD—1,050 Kilocycles

7.30–Headlines
7.45–Fire Dept.
8.00–Philharmonic
9.30–Women's Clubs
9.45–Headlines
10.00–For Children
10.15–Family
11.00–Studio
10.30–Buffalo
11.15–Dancepators
11.30–Glee Club
11.45–Clyde Barrie
12.00–Herman's
12.30–Two Pianos
12.45–Tone Tours
1.00–Income Tax
1.15–Ann Leaf
1.30–Strings
1.45–Headlines
2.00–Shaw's Orc
2.30–Legislature
2.45–Singing Waiters
3.00 3.00–Feld's Orc
3.25–News

Radio Headliners

TONIGHT

5.00–Broadway Varieties. KOL, KSL, KVI, KNX.
6.00–Hollywood Hotel. KOL, KSL, KVI, KNX.
6.00–Inter-university Debate. CRCV.
6.30–Twin Stars. KGO, KJR.
7.00–Girl Scouts Anniversary. KGO, KJR.
7.00–First Nighter. KPO, KOMO, KFI.
7.00–Philadelphia Symphony. KOL, KSL, KVI, KNX.
7.30–Varsity Show. KPO, KOMO, KFI.
8.30–Kay Thompson and Hal Kemp. KOL, KSL, KVI, KNX.
8.45–Chicago Symphonic Hour. KGO, KJR.
9.00–Carefree Carnival. KPO, KOMO, KFI.

TOMORROW

10.55 a.m.–Metropolitan Opera Broadcast. KGO, KJR.

Spencer Foods

SATURDAY VALUES — CASH AND CARRY

EARLY SHOPPING VALUES—9 to 10 A.M.

Cottage Cheese Creamed, 2 lbs. 17c (Limit 4 lbs.)
Hadoma Cheese ½s, at 11c (Limit 2)
Silverleaf Lard 2 lbs. for 22c (Limit 4 lbs.)

ALL-DAY VALUES

Pride Shortening Per lb. 12c
Large Eggs A Grade, per doz. 24c
Sooke Brick Cheese, per lb. 26c

Spencer's First-grade Butter

Fresh Made — Sold Fresh — It's Better

Springfield Brand, 3 lbs., 88¢; Pride Brand, 3 lbs., 91¢
Cottage Rolls, smoked, lb., 22¢; Unsmoked, lb. 21¢
Sliced Side Bacon, lb., 26¢; Ayrshire Ham, lb. 29¢
Sliced Unsmoked Bacon, lb., 22¢; Dry Salt Pork, lb., 15¢
Pride Liver, Blood Sausage, lb., 20¢; Wieners, lb. 22¢
Sliced Ham Bologna, ½ lb., 7¢; Jumbo Dills, 2 for 5¢
Sweet Mustard, Sweet Mixed Pickles, pint 20¢

MEATS — AS CUT IN CASE

Super Values—While Quantities Last

Dressed Rabbits, each, 20¢; Shoulders Mutton, lb. 8¢
Pork Liver Hearts, 2 lbs., 7¢; Legs Pork, lb. 19¢
Oxford Sausages, Minced Steak, Sausage Meat, lb. 8¢

PRIME STEER BEEF

Blade Roasts, lb., 11¢; Cross Rib Roasts, lb. 13¢
Rolled Rib Roasts, lb., 15¢; Thick Rib Roasts, lb. 14¢
Sirloin Tip Roasts, lb., 18¢; Rump Roasts, lb. 18¢
Shoulder Steak, lb., 11¢; Round Steak, lb. 17¢

Quality Mutton

Legs, whole, lb., 13¢; Chops, lb., 13¢; Breasts, lb., 7¢

Milk-fed Veal

Small Roasts, lb., 13¢; Boneless Rolled Roasts, lb., 19¢
Steaks, lb., 13¢; Chops, lb., 17¢; Breasts lb. 8¢

Small, Firm Grain-fed Pork

Butts, lb., 16¢; Steaks, lb., 16¢; Loins, lb. 22¢

2¢ a lb. off Cash and Carry Meats (Super Values excepted) between 9 and 10 a.m. Shop in this hour and save.

SERVICE MEATS — DELIVERED

Phone Your Order by 6 p.m. for Saturday Morning's Delivery

Real Milk-fed Veal

Cutlets, lb., 22¢; Fillets, lb., 22¢; Breasts, lb. 9¢

Quality Lamb

Shoulders, lb. 16¢; Legs, whole, lb. 27¢; Breasts, lb. 11¢

Loins and Fillets Grain-fed Pork

Fillets, lb., 24¢; Loins, lb., 25¢; Chops, lb. 25¢

Prime Steer Beef

Rump Roasts, lb., 20¢; Sirloin Tip Roasts, lb. 22¢
Rolled Prime Ribs, lb., 22¢; T-bone Roasts, lb. 23¢
Round Steak, lb., 20¢; Plate Beef, lb. 10¢

Little Pig Sausage, per lb. 18c
Boiling Fowl — lb. 26c to 23c
Roasting Chicken per lb. 29c

Livers—Beef, lb., 14¢; Lamb, lb., 17¢; Calf, lb. 35¢

Bakery Specials for Saturday

Date and Nut Loaves 10c Each
Russian Cakes 18c Each
Madeira Cakes 10c Each
Fruit Cakes Round 24c Each
Current Buns 2 doz. for 25c
Large Iced Square Cakes 24c Each

Lenten Buns, per doz. 24¢

Fruit and Vegetable Dept.

WEEK-END SPECIALS — DELIVERED

Jumbo Grapefruit, at 5 for 29¢
Arizona Spinach, 2 lbs. for 25¢

GOOD QUALITY COOKING APPLES 7 lbs. 25c

FANCY ORANGES— extra large 35c 3 doz. $1.00

In the Basement or View Street Store

FULL STOCK OF POTATOES FOR SEED

DAVID SPENCER LIMITED

Spencer's Groceteria

VERY LOW PRICES FOR WEEK-END CASH AND CARRY

Libby's Happyvale Pickles, sweet or sour, large 32-oz. jar 25c
Libby's Happyvale Pickles, 9-oz. jar 9c
Sunny Boy Cereal, per pkt. 16c
Shredded Wheat Biscuits (limit 3) 3 pkts. 25c
Maple Leaf Farina, 2-lb. pkt. 18c
Red River Cereal, per pkt. 19c
Muffets (limit 3) 3 pkts. 25c
Kellogg's All-Bran, large pkt. 19c
Robin Hood Quick Oats, large carton 18c
Dr. Jackson's Roman Meal, Bekus or Lishus, per pkt. 29c
Sugar-Krisp Corn Flakes 4 pkts. 25c
Maple Leaf Bread Flour, 7-lb. sack 28c
Nabob Tea, 1-lb. pkt. (limit 2) 39c
Nabob Coffee, 1-lb. tin (limit 2) 32c
Spencer's Fresh-roasted Coffee, per lb., 35¢, 25¢ and 23c
Fresh Peanut Butter—(bring own container), per lb. 10c
Crax, large pkt. 12c
Nice Shelled Walnuts, 1-lb. bag 25c

We Have Everything You Require, Call and Inspect Our Nice Fresh Stock

SEE OUR DISPLAY OF CONNOR'S FISH

Glacier Sardines 3 tins 25c
Chicken Haddie 2 tins 25c
Herrings in Tomato Sauce, oval tins, each 12c
Jutland Sardines, per tin 7c
Todd's Tiger Salmon, ½s, per tin 11c
Cute Salmon, ½s, per tin 5c
Crusader Salmon, 1s, tall tins 3 for 25c
Saanich Clams, large tin 10c
Brand's Anchovy Sauce, 6½-oz. bottle 25c
Wheaties, per pkt. 20c
Nabob Extra Large Prunes, 2-lb. pkt. 23c
Nice sweet small Prunes, per lb. 8c
Devon Lass Thick English Cream, per tin 15c
Jell-O, all flavors, per pkt. 5c
Spencer's or Nabob Jelly Powders, per pkt. 4c

Fresh Frozen Island Strawberries Special per carton 19c

Horseshoe Salmon, ½s, (limit 3), per tin 15c
Spencer's Bulk Tea 3 lbs. $1.00
Jam—Strawberry or Raspberry, 32-oz. jar 25c
Aylmer or Nabob Marmalade, 4-lb. tin 39c
Baker's Breakfast Cocoa, 1-lb. tin 25c
Dutch Cocoa, 1-lb. bag 10c
Nabob Pure Greengage or Plum Jam, 4-lb. tin 35c
Nabob Pure Blackberry, Apricot or Raspberry Jam, 4-lb. tin 45c
Murray's Apple and Strawberry Jam, 4-lb. tin 40c
Ontario Pure Honey, 4-lb. tin 45c
Pearcey's B.C. Honey, per comb 23c
Oxo Cubes, large tin 18c

We Have a Variety of Brands' Old Country Marmalade, Pickles, Sauces, Chutney, Etc.

Call and Have a Cup of COCOMALT Now Being Demonstrated per tin 33c and 55c
Libby's Vegetable or Tomato Soup 4 tins 25c
Princess Oysters, very nice, per tin 13c
Swift's Pard Dog Food 3 tins 27c
Dale's Doggie Dinner 3 tins 25c
Scroggie's Health Food (all kinds), per sack 25c
Jameson's Tea, (limit 2), 1-lb. pkt. 39c
Libby's Tomatoes, large can 10c
Cut Green Beans, 2s 3 tins 25c
Aylmer or Nabob Tomatoes, 2s squat 3 tins 25c
Green Giant Tomato Juice 2 large tins 19c
Libby's Tomato Juice, 10½-oz. tin 5c

Libby's and El Rancho Corned Beef Expected This Week-end

Maple Leaf Bread Flour (while quantity lasts), 24-lb. sack 96c
Columbia White Corn, 2s tall 3 tins 27c
Pineapple, Blue Mountain or Red Jacket, slices, crushed or cubes 3 tins 25c
Rinso or Chipso, (limit 3), large pkt. 18c
B.C. Preserved Peaches, Pears or Apricots, 2s, squat tins 2 for 25c
Libby's Fruit Cocktail, 16-oz. tin 23c
Heinz Strained Food for Babies 3 tins 27c
Royal Crown or P. & G. Soap 3 bars 10c
Cow Brand Soda, 1-lb. pkt. 10c
Lifebuoy Soap 3 bars 19c
Ready-cut Macaroni, 2-lb. bag 13c

Spratt's Dog and Puppy Biscuits of All Kinds

Reckitt's Blue 2 pkts. 9c
Comox Mint Peas—the nicest flavored Peas packed—2s, tall tin 15c
Peas and Carrots, 2s, per tin 10c
Quaker Quick Oats, per pkt. 20c
Ogilvie's Minute Oats, small tube 8c
Spencer's Pork and Beans 3 tins 25c
Libby's Spaghetti and Cheese 3 tins 25c

BISCUIT SPECIALS

Ormond's Party, assorted, per lb. 21c
Christie's Dandy, assorted, per lb. 21c
Coco Bar, per lb. 21c
Christie's Snowflake Sodas, per pkt. 19c
Dundee Biscuits, per lb. 21c

DAVID SPENCER LIMITED

WEIR ADDRESS BRINGS REPLY

Trustee Percy E. George Disputes Statements on School Costs

The excess of Victoria school costs over those of Vancouver is not attributable to "a formal and antiquated school organization" or the lack of a junior high school system, as suggested by Hon. G. M. Weir, Minister of Education, but to conditions beyond the control of the Victoria School Board, Trustee Percy E. George said at a meeting of the board Wednesday evening.

The trustees took issue with Dr Weir over the figures which he used for comparing Victoria and Vancouver school costs. The minister had emphasized that in 1934 Victoria's gross educational costs per capita were $15.50 higher than Vancouver's for the same year.

In Mr. George's opinion the minister would have been closer in an accurate comparison if he had used figures on per capita cost, which showed the gross cost less miscellaneous fees. On this basis, Mr. George said, Victoria's cost was reduced to $12.16 above Vancouver.

Dealing with the minister's assertion that the high cost was attributable to the fact tha a junior high school sysem had not been introduced, Mr. George said he was firmly convinced a junior high school plan could not have been adopted in the city prior to 1936 without adding to immediate cost of the board for additional school buildings and extra equipment.

With the elementary school enrolment now showing a 17.1 per cent decline over the 1930 figures, the Victoria School Board could feel pleased it had not started such a system before and added considerably to the taxpayers' burden.

The earnestness of the Victoria trustees in their efforts for the people was indicated by the gradual decrease in education costs during the last six years when they were cut by $60,000, exclusive of sinking fund and interest charges. The board also directed George H. Deane, municipal inspector, to prepare a survey for reorganization, Mr. George contended.

CAUSES ARE GIVEN

Mr. George quoted the report of Major H. B. King on "School Finance" in 1935, in which Major King said: "Costs per pupil are higher in small schools than in larger ones, because the cost of administration is spread over fewer pupils. The cost is also higher when there are disproportionately more senior teachers in a school, well advanced upon the salary schedule."

Both these conditions existed in Victoria schools, Mr. George said. The statement further quoted figures showing that Vancouver had 7.3 times the enrolment of Victoria schools and yet had only 6.4 times the number of teachers and 3.9 times more schools. All this, he said, definitely placed Victoria at a disadvantage in a comparison.

There was also the matter of wholesale salary reductions made in the Vancouver teachers' salaries which also served to bring the mainland city's per capita costs down.

IMPAIRED EFFICIENCY

Mr. George quoted further the 1934-35 report of H. N. MacCorkindale, superintendent of Vancouver schools, in which he spoke of the trying conditions under which Vancouver classes were conducted. Classrooms were fitted out in attics, basements and temporary wooden buildings and in several instances auditoriums were used for classroom instruction. This condition might tend towards lower capita cost, but it was certainly at the cost of education efficiency, Mr. George noted.

In conclusion Mr. George quoted Major King's report on the percentage of illiteracy in the population of seven Canadian cities in which Vancouver was fifth on the list with a percentage of 1.58, and Victoria was seventh with 1.07 per cent, and also Major King's comment, "it is obvious that low cost systems of education reap a harvest of illiteracy."

Urges Care In Station Calls

Confusion which has resulted from recent incorrect telephone calls to City Fire Department this morning prompted Fire Chief Alex Munroe to request citizens to exercise care when calling the department by telephone.

For business purposes telephone calls to the department should be made through Garden 1124 and Garden 2811.

The number Garden 1122, on which a number of persons recently have made business calls, is for fire calls only. Yesterday there were eleven business calls made on this number and on each occasion the alarm was sounded and firemen manned the trucks only to be informed it was a mistaken call.

Brain Fag Checks Your Earning Power

British Tonic is Great Aid To Clear Thinking

Do you ever get a "foggy" brain . . . a feeling that you are just too tired to keep on thinking? Back of that common condition — a condition that is responsible times without number for holding people back in their careers—is a shortage in nerve vitality.

For such cases, PHOSFERINE is an invaluable tonic. It is concentrated nerve nourishment. Quickly PHOSFERINE helps build up vitality. "My business makes a great drain on physical and mental reserves," writes Mr. R. E. Manton, Clapham Rd., London. "But Phosferine soon gives me what I call Phosferine fitness. It builds up my whole system and makes life worth living."

Start taking PHOSFERINE today. Rapidly you will note a growing capacity to do things. Get PHOSFERINE from your druggist. 50c, $1.00 (4 times as much), $1.50 (8 times as much). Advt. 66

A Great Sale

For Saturday Only

DAVID SPENCER LIMITED

Girdles and Pantie-girdles

- Perfect Fit
- Perfect Control
- Perfect Wear

Regular $2.95, for **$1.98**

Girdles of eyelet weave, two-way-stretch lastex with knit-to-fit waistline. Peach color. Boneless, slip-on style with reversible garters.

Pantie-girdles of eyelet weave, two-way-stretch lastex with double rayon seat. White only.

—Corsets, First Floor

Hats for the Matron

That Are Really Different!

Smartly styled in soft straw, silk or a combination of straw and silk. Sailors, Bretons, close-fitting shapes—with feminine trimmings of flowers, perky wired bows, veils, etc. All picturesque and flattering. A variety of colors—navy, brown and black. Head sizes 21 to 24. Prices

$2.95 to $4.95

A GOOD SELECTION OF

HATS FOR THE MISS!

Off-the-face, bonnet effects, pill box, sailors—of every description—all the last word for chic. Lovely colors and brown, navy and black.
Prices ..... **$1.95 to $3.95**

—Millinery, First Floor

Women's Cotton Dresses **$1.95**

Sizes 14 to 52 .....

There is quite a selection in the smart styles now on view, including organdie trimmed numbers, and the values are remarkable at the price. Also plain-tailored Dresses in Martha Washington make. These are shown in a range of patterns and sizes. Sizes 14 to 20 and 36 to 46. Each **$1.59**

—Whitewear, First Floor

Candy Special

SATURDAY

Wrapped assorted Cream Caramels, lb. ..... **19¢**

Chocolate Peppermint Patties, per lb. ..... **25¢**

—Lower Main Floor

Girls' Spring Coats

In Smartest Styles

A new shipment has brought us a selection of these very smart Coats. Tailored or fitted styles or full belted. Full or plain sleeves. Flared, straight or with inverted pleat in back. Fancy tweeds or plain materials. Blue, rosewood, mustard, fawn or green.
For 8 to 14X **$8.98**

Coats of Donegal tweed or polo cloth, with or without belt; deep pockets and fully lined.
For 12 to 14X **$9.98**

—Children's Wear, First Floor

Girls' School Tunics

Navy Serge Tunics, box-pleated from yoke and with all-round belt and pocket. Regulation wear for many schools, and far the smartest. Sizes 6 to 18 years. Price **$2.98**

—Children's Wear, First Floor

CHILDREN'S AND GIRLS'

COTTON FROCKS FOR SPRING

Crisp cotton and prints in many new patterns and smart colorings. All cleverly styled in 1937 fashions, with perky puff sleeves, smart collars and belts.
Sizes 2 to 14X. Each **$1.00**

—Children's Wear, First Floor

GIRLS' SILK SLIPS

Lace-trimmed Silk Slips, made with built-up or strap shoulders. In white, peach and pink.
Sizes 8 to 14X. Each **$1.00**

—Children's Wear, First Floor

Bargain Highway Footwear

MEN'S MENNONITE GRAIN LEATHER WORK BOOTS—Plain toes or capped. Paneo or leather soles.
A pair **$2.95**

MEN'S OXFORDS—Moccasin vamp. Leather or golf-tread rubber soles. Black or brown. Pair **$2.45**

BOYS' OXFORDS—Smooth black calfskin on smart lasts.
A pair **$2.95**

BOYS' SCAMPERS—The official Boy Scout shoes. Black or brown.
Sizes 1 to 5½ **$2.25**
Sizes 11 to 13½ **$1.95**
A pair

GIRLS' PATENT STRAPS with broad instep strap or front-strap style. Widths B to D. Sizes 8 to 3.
A pair **$1.95**

WOMEN'S HEWETSON SPORTS OXFORDS Bucko or calf leathers. Tongues or plain. Black, brown, blue, grey or green. Widths A to D. Sizes 3 to 8.
A pair **$2.95**

GIRLS' CALF OXFORDS Brown or black calf and patent leather. Cushion insoles. Sizes 11 to 2, **$1.65**
Sizes 8 to 10½ ... **$1.45**
Sizes 5 to 7½ ... **$1.25**

CHILDREN'S BLACK ELK OXFORDS with heavy crepe rubber soles. Leather insoles. Sizes 11 to 2 ..... **$1.45**
Sizes 8 to 10½. Pair **$1.25**

—Lower Main Floor

EASTER CARDS

With religious or friendship greetings. Delightful spring-like designs. Prices from

5c to 50c

A new shipment of Birthday Cards, Sympathy Cards and Get Well Cards.

Also new fancy Wrapping Paper and Ribbon Ties in very pretty designs; suitable for Easter parcels.

—Stationery, Lower Main Floor

David Spencer's Dramatic Club

presents

"Love Incorporated"

By Ronald Else

Chamber of Commerce Auditorium, Monday, March 15, at 8.15 p.m.

Admission 35¢

Roast Turkey Luncheon, 40c

Saturday, 11.30 to 2.30

—Dining-room Third Floor

Shirley Ann

Home-made Candies

SATURDAY SPECIALS

1-lb. box assorted. Regular 50c, for ..... **35¢**

Jellies, per lb. ..... **25¢**

See our display of Home-made Easter Eggs and Novelties

—Lower Main Floor, Douglas St. Entrance

KNEE-HIGH

Hosiery

Of Crepe Chiffon

Specially Priced, Per Pair,

49c

SATURDAY ONLY

These are first quality Stockings, and would make a nice little Easter gift for a girl. Made with neat-fitting ankles and snug garter top. Shown in such fashionable shades as saunter, toasty, burnt nude and dawn mist. Sizes 8½ to 10½.

—Hosiery, Main Floor

SHEETS AND CASES

GOOD VALUES SATURDAY

Unbleached Cotton Sheets of a weave and texture that will launder nicely and wear well—

Size 72x90 inches, per pair **$2.50**
Size 80x90 inches, per pair **$2.75**
Extra large, size 80x99 inches, pair, **$3.00**
Pillow Cases to match, per pair **50c**

—Staples, Main Floor

BEDSPREADS

Homespun Bedspreads, perfect for the Colonial bedroom or bedsitting-room—in pleasing Roman stripe effects. Large double-bed size, 86x100 inches. Each **$2.50**

English Printed Bedspreads in smart colorful designs on sand ground. Size 86x100 inches. Each **$1.69**

—Staples, Main Floor

College Town

SUITS and TOPCOATS

For Young Men and Men Who Stay Young

$16.95

This is the first spring showing of Spencer's College Town Clothing—unequaled for style, quality, value and selections.

They cost only **$16.95** for a Suit or Topcoat, yet you will see a choice selection of new shades, new patterns, and up-to-the-minute styles for spring.

Business Suits of fine medium weight worsteds . . . Sport Suits of imported cheviots and tweeds, and distinctive fashion-right Spring Topcoats — all available at this low price.

See these smart College Town clothes—you'll be surprised at the selection in your size.

BUDGET PLAN TERMS

One-third Down, Balance in Two Equal Payments

—Men's Clothing, Main Floor

IDEAL WHEN TRAVELING!

"All aboard" finds you ready when this complete dry or oily skin treatment nestles in your bag. *Specify your type.*

Du Barry FACIAL KIT **$1** A $2 VALUE

By RICHARD HUDNUT

BILTMORE HATS FOR MEN

Smart New Styles, Each **$2.95**

A new shipment of these smart Fur Felt Hats has just arrived. All newest styles, and exceedingly well finished. A choice of good shades. Lined and unlined, and very comfortable to wear.

—Men's Hats, Main Floor

Social And Club Interests

KIRKHAM'S
PHONES Groceries G8131 **612 FORT ST.** Meat - G 8135 Fruit - E 8031

SEE THURSDAY NIGHT'S TIMES FOR WEEK-END SPECIALS

For That Tired Feeling --- Take a Tonic
Sarsaparilla ..... 79¢
Sulphur Tablets, 70 for ..... 25¢
Wampole's Codliver Oil $1.00
Scott's Emulsion ..... 53¢ and 98¢
Peslar Syrup Hypophosphites, 79¢
Peslar Beef, Iron and Wine. 79¢
Peslar Maltonic ..... 79¢
Bynol (2 lb. Malt and Oil) ..... 98¢
Keplar's Malt and Oil ..... 85¢ and $1.40
ALL PARKE DAVIS VITAMIN PRODUCTS
Phone E 7187 **TERRY'S LIMITED** Phone E 7187
VICTORIA'S OWN DRUG STORE

STYLE and QUALITY predominate in our new Knit-to-fit Suits
Try One for the Spring Days
Crown Millinery Parlors (Victoria) Ltd. M. E. Livingston 621 VIEW ST.

THE MOST ELABORATE AND IMPRESSIVE SELECTION OF FINE AMERICAN SHOES ARE NOW DISPLAYED AT
MUNDAY'S
1203 DOUGLAS ST.

HELD BANQUET

At Oaklands United Church the Boys' Club held a Father and Son's Banquet. About twenty-five sat down to supper, which was supplied by the ladies of the congregation. The speaker for the evening was Rev. Dr. Reid, the subject being "The Fourfold Programme." Piano solos were rendered by Miss Mutch and Master Billy Bryson. The evening closed with the Lord's prayer.

St. Mark's Concert Success — St. Mark's W.A. sponsored a very enjoyable evening at the parish hall last night, when Rev. G. R. V. Bolster, assistant priest at St. John's, gave an intensely interesting address on his experiences in the Malay Peninsula. He illustrated his talk with a number of photographs and specimens of native Malayan handiwork. A musical programme also added to the pleasure of the evening, and included orchestral selections, vocal duets by Mrs. A. J. Parmiter and Mrs. O. L. Jull, and vocal solos by Audrey Elliott and Jack Moore.

New CORONATION COLORS
CORONATION ORANGE — CORONATION RED
by Tintex
Consult the Tintex Color Card (43 Shades)
At All Drug and Notion Counters 15¢

GOODBYE DANDRUFF!
Now you can remove dandruff—*instantly*. Fitch's Dandruff Remover Shampoo *dissolves* and *washes* away all dandruff with a single application — under a money-back guarantee. No after rinse required. As good for blondes as brunettes. Try it—You'll like it!
After and between shampoos, Fitch's Ideal Hair Tonic is the ideal preparation to stimulate the hair roots, and give new life, lustre and beauty to your hair.
Fitch's Dandruff Remover Shampoo

BUY YOUR FUR COAT FROM A FURRIER
We have the largest selection in the city for you to choose from.
Foster's Fur Store
YATES STREET

Princesses Assist at Party

King and Queen Hosts To Many Ambassadors

Canadian Press

London, March 12.—Their Majesties yesterday gave the first party of their reign in Buckingham Palace.

The little princesses — Elizabeth, ten, and Margaret Rose, six—"helped" their parents receive nearly one hundred ambassadors and their wives at tea.

Dressed in coral pink, the little girls stood shyly with the King and Queen in their first appearance at such a function.

The German ambassador, Joachim von Ribbentrop, with his wife, shook hands with the King and Queen, as did the other diplomats.

There was no recurrence of the incident criticized in the press recently when the Reich ambassador gave the King a Nazi salute at two previous court functions.

Girl Given $5,000 For Essay

Associated Press

Columbus, Miss., March 12.—Fifteen-year-old Margaret Bolton, a high school freshman, said yesterday she had received a cheque for $5,000 from a donor she didn't know for an essay she wrote on "What I Would Do With $5,000."

She explained she wrote the essay at the suggestion of a man who signed himself "Lee Eastman of Del Monte, Ohio." She added she had never heard of him before she received the suggestion for the essay by mail.

The cheque was placed in a bank yesterday. The postal guide, officials said, does not list such a place as Del Monte, Ohio.

Modern Etiquette

By ROBERTA LEE

1 May an unmarried woman go on a trip with a man where there are overnight stops?

2. Does the seasoned traveler demand the conveniences of home?

3. For traveling across country are trousers suitable wear for women?

4. Is it correct to sign a hotel register "Miss Mary Jones"?

5. If a woman staying alone in a hotel has a suite with a private sitting room, may she with propriety entertain a man caller?

What would you do if—

You are making plans to take a motor trip with friends in their car? They have not mentioned the question of expense.

(a) Wait until the end of the trip and ask to pay your share?

(b) Make a definite arrangement before you start about the sharing of expenses?

(c) Wait for the owner of the car to suggest an arrangement?

Answers

1. No.

2. No, a good traveler does not make a fuss over inconveniences.

3 No, not if she intends to walk on city streets or eat in public restaurants.

4. Yes, this is one of the few times when a woman writes "Miss" before her name.

5. Yes, but not if she has only one room.

Best "What Would You Do" solution—(b). Be sure to decide whether you are to share the expense of possible repairs as well as running expenses.

W.B.A. Review—The meeting of the Queen Alexandra Review No. 1, W. B. A., will be held on Monday evening at 7.30 o'clock at the A.O.F. Hall. Following the meeting a St. Patrick's dance will be held. A popular orchestra will supply the music, and a good time is assured all that attend

Actually medicated with throat-soothing ingredients of Vicks VapoRub.
VICKS COUGH DROP

Color, Dash Feature of Revue

Hudson's Bay Spring Style Show Reveals New Trends

The first snowdrops push their way through the brown of last year's leaves, a robin chirps a bit of a song, and inevitably feminine thoughts turn to the exciting business of new spring clothes. A fashion revue becomes the centre of attraction and when it is presented in the dining-room of the Hudson's Bay Compny and under the auspices of the Robert Burns McMicking Chapter, I.O.D.E., its popularity is doubly assured, as was evinced this afternoon at the tea hour when an admiring throng watched a colorful parade of the latest trends in style. The revue will be repeated tomorrow afternoon.

Fashion this spring would seem to have shifted toward charm. Even in the first grouping, that old standby sportswear seems to have taken on new glamour from this shamelessly sentimental season. Imported bunny wools, suede jackets, felt hats, all have an air of gaiety hard to resist. The very newness of such a style as one "umbrella" skirt of a wool sports frock where stitched ribbing creates the slim daytime silhouete and of the jaunty "Muffinette" hat, both worn by Miss Thelma Ackerman, created spontaneous applause. A striking three-piece knitted Toreador red suit —a Mayfair style of the month exclusive at the Hudson's Bay—was also outstanding. With this Mrs. C. W. Wilson wore a topcoat of Scotch Kynock plaid, the warm Toreador red still predominating.

SCHIAPARELLI INFLUENCE

Bringing the great style centres of Paris very close was the presentation of three ultra-smart models for street and spectator wear—two adaptions from Schiaparell, one a sheer dark blue wool with zipper front, the other a brown sheer alpaca frock both with contrasting fitted Shepherds plaid jackets. The third model an adaption from Alix, a frock of sheer alpaca with all over embroidered alpaca sheer jacket.

Suits of one sort or another seem the solution of all questions about spring clothes. Waistlines are accented — hips slimmer — jackets shorter. There is the two-piece suit with flaring three-quarter swagger coat as worn by Mrs. W. L. Williams; the classic single button town tailleur in black with its triple sheer blouse with Irish lace trim, with which Miss Babe Pennock wore a separate cape of luxurious silver fox and a petite black taffeta turban with a veil; the slim box style two-piece swagger suit of English grey flannel with bay leaf green blouse which Miss J. Sturrock presented.

Miss Lillian Michaelis was lovely in an exclusive grey Langburne, a softly tailored two-piece suit with a regal double silver fox scarf, and model brimmed hat showing a very new trigeorgette scarf trim.

THREE-PIECE MODELS

A Vogue three-piece worn by Miss E. Finlayson of imported hairy wool brown tweed, showed a contrasting reefer type box coat of many colors, all subdued and toned to complete the whole. A brown turban and brown high gore kid pumps made up a perfect ensemble.

Just to see the afternoon frocks is to want them. They are gay, dashing and as new as tomorrow! Mrs. G. Denholm wore a stunning Vanity frock with white allover embroidery and novelty coarse weave straw beret, and Miss Babe Pennock a navy blue Vanity model Spanish bolero frock and navy straw sailor. The "Crazy Suit" worn by Miss L. Michaelis was much commented upon, for it was indeed an unusual combination of colors—chartreuse and hunter's green —and the effect was very smart

AFTERNOON COATS

Afternoon coats are smarter and decidedly more feminine than sportswear. Miss D. Tadman's fitted princess model with beige lapin trim, and Mrs. W. Williams in a princess model of imported French wool crepe, with a beautiful detachable cape of silver fox and a jigger model topper of flame red fleece delighted the hearts of the younger lasses.

The coronation gaieties are reflected in the evening dresses and dinner gowns. Each individual gown had been given a name: "Dinner at Eight," a black lace dinner dress with V-neck and separate shoulder cape; "Butterfly Wing," an ombre marquisette gown; the dainty "Marguerite," a filmy white triple sheer with separate jacket and perfect corsage of yellow and white daisies; "Magenta," a magenta marquisette over paddy green taffeta silk with geen corsage; a "Lady in Lace," a dinner gown of rosetta rose silk lace, and "The Princess," a delightful blue lace evening gown.

The wee tots and junior misses were not forgotten, for following their older sister at intervals appeared the Misses June Day, Lorraine and Joyce Stocker, who modeled with childish grace the latest styles in playtime and afternoon frocks and coats. The Shirley Temple influence was again much in evidence in this department.

SPRING BRIDAL

The ever popular spring bridal ensemble completed an afternoon feast of style and design. The bride was gowned in an exquisite princess model of soft imported silk, with filmy embroidered veil fitted to her head in a real Queen Victoria coronet with pearl and orange blossom diadem. Two bridesmaids in dainty mid-Victorian gowns of peach and turquoise blue with matching hats, the matron of honor in lavender net with deep purple straw picture hat and corsage and two tiny flower girls in dainty blue and pink net frocks with rosebud trimming and tiny wreaths of rosebuds in their hair completed the graceful picture and brought to a close a delightful afternoon.

Of especial interest during this year of Victoria's Jubilee was the presentation of a showing of gowns such as the well-dressed lady of Victoria would have worn far back down the years in the spring of 1863. Keen interest and no little delight was taken in the lavender and old lace of these bygone days.

The mannequins are: Mesdames W. Williams, C. W. Wilson, R. Shanks, G Denholm, and the Misses T. Ackerman, Babe Pennock, J. Sturrock, E. Finlayson and Lillian Michaelis.

A Challenging Smile

—Photo by Jus-Rite.

Harry Bossom, sturdy little son of Mr. and Mrs. H. Bossom, 1858 Allenby Road, and grandson of Mr. and Mrs. F. Bossom, Shelbourne Street, and Mr. and Mrs. P. Barr, Work Street. He was one year old on February 23.

Society

Miss Merle North, popular mezzo-soprano, will be the guest artist during the tea hour at the Empress Hotel on Saturday afternoon.

* * *

Mrs. G. C. Clark, Trutch Street, who has been spending the last few months in California, has returned to her home in Victoria.

* * *

Mr. and Mrs. Levings, Gorge Road, returned at the beginning of this week from Oakland, California, where they have been on a three-weeks' trip.

* * *

Mr. and Mrs. Harry Stewart, Simcoe Street, who have been on a trip to Honolulu, returned this morning to their home here aboard the Aorangi.

* * *

Mrs. Ernest Code returned on Wednesday to her home in Seattle after visiting her parents, Mr. and Mrs. L. D. Rines, View Royal.

* * *

Mr. J. W. Hudson, manager of the North American Life Insurance Company, went over to Vancouver yesterday evening for a few days on business.

* * *

Mrs. G. Everett Deming of Bellingham, who has been a guest at the Empress Hotel for a few days, will leave this evening for her home in Washington.

* * *

Mrs. Alex. Stewart, Fraser Street, has returned home from Vancouver, where she went to attend the wedding of her daughter, Miss Elizabeth Stewart and Mr. Thomas Dickie.

* * *

The many friends of Miss Violet Helgesen, R.N., will regret to hear that she is seriously ill in the Duncan Hospital, where she has been a member of the staff for some time.

* * *

Mr. and Mrs. Arthur Charles Newton Smith, formerly Miss Phyllis Clark Randall, who have been honeymooning in Seattle, have returned to Victoria and are resident at 1813 Quadra Street.

* * *

On Thursday evening Miss Margaret Hemmingsen, Cedar Hill Road, entertained the Epsilon Sigma Alpha Sorority. Miss Olivine Ormond was in charge of the programme on "Hungary," for which she had prepared papers dealing with the historical, economical and social aspects of that country. Miss Ormond also outlined in detail points of interest to be seen along the Danube and in Budapest.

* * *

Miss Merle North, popular mezzo-soprano, will be the soloist during the tea hour at the Empress Hotel tomorrow afternoon, and already a large number of reservations have been made. The programme will include "Life" (Curran), "My Message" (D'Hardelot), "Gifts" (Rasbach), "Yesterday and Today" (Spross), and "May Magic" (Stratton). Mr. Malcolm M. More will be the accompanist.

Mr and Mrs. Ronald W. C. Hopkins came over from Vancouver today to meet Mrs. Hopkins's parents, Mr. and Mrs. J. E. McMullen of Vancouver, who will return to Victoria tomorrow aboard the Empress of Japan, after visiting their son, Mr. Temple McMullen in Hongkong.

* * *

Announcement is made in Canada's Weekly of the marriage arranged to take place in April between Robert St. John, eldest son of Capt. J. C. and the Hon. Mrs. Bowen-Colthurst, Victoria, British Columbia, and Honor, second daughter of the late Capt. Robert Bowen-Colthurst and Mrs. Bowen-Colthurst of Vernons, Wakes Colne, Colchester.

* * *

An enjoyable surprise party was held on Monday evening in honor of Jack Miller, Irving Road. Games were played and dancing was enjoyed by all. Light refreshments were served. Those present were: Mr. and Mrs. Miller, the Misses Dorothy Cronk, Phyllis Parker, Maude Land, Mabel Viggers and Peggy Day, the Messrs. Jack Miller, Fred Miller, Norman Land, George Stock, Kenney Wellwood and Ray Hunter.

* * *

After the closing of the Victoria Presbyterial of the W.M.S. on Thursday, Mrs. C. E. Sonley entertained the following at luncheon at her home, 1815 Belmont Avenue: Mrs. G. E. Forbes, Dominion board president, and her cousin, Mrs. A. E. Farquhar; present and past presidents of the Victoria Presbyterial, Mrs. W. J. Saunby, Mrs. G. Guy, Mrs. W. J. Graham, Mrs. A. Chisholm, Mrs. E. F. Church, and Mrs. James Hood, and the branch officers, Mrs. W. G. Wilson, Mrs. F. W Laing, Mrs. R. W. Mayhew.

* * *

A number of tables have already been taken for the tea which the Gonzales Chapter I.O.D.E. will hold at the Empress Hotel on Tuesday afternoon, March 23, in honor of its twenty-fifth anniversary. Among those who have taken tables are Mrs. B. H. Tyrwhitt Drake, the regent; Mrs. Curtis Sampson, Mrs. John Galt, Mrs. W. C. Howard, Mrs. D. J. Angus, Mrs. Martin, Mrs. Herman Robertson, Mrs. Charles Wilson, Mrs. A. D. Bechtel, Mrs. W. Squire, Mrs. G. H. Harman, Mrs. Laurence Boyd, Mrs. J. K. Hodges, Miss Gladys Irving, Mrs. J. Walker, Mrs. H. Wilson, Mrs. F. B. Little, Mrs. E. G. Prior, Mrs. Walter Nichol, Mrs. E. F. McFeeley Mrs. A. C. Burdick, Mrs. C. Brodigan, Miss Dennis, Mrs. Edwards, Mrs. J. O. Wilson, Mrs. A. N. Mouat, Mrs. H. R. Beaven, Mrs. Peterson, Mrs. Shaw, Mrs. Denbigh, Mrs. T. A. Johnston, Mrs. MacDonald, Mrs. H. J. Davis, Mrs. A. Woodcroft, and Mrs. G. S. Ford.

STRAWBERRY VALE

Strawberry Vale Bridge Club met at the home of Mrs. W. Yeaman's, Albany Road, the highest scores being held by Mesdames A. Longland, H. Hoult and E. Groutage. The club entertained on Tuesday at the home of Mrs. A. Longland, Granville Avenue, honors being secured by Mesdames F. Girton, G. Austin and D. Johnston.

Mrs. W. Jansen of Salt Spring Island, is visiting her sister, Mrs. D. Johnston of Helen Road.

Britain Plans Cosmetics Tax

Canadian Press

London, March 12.—A proposed tax on English beauty would provide $16,500,000, according to a select committee of the House of Commons.

The committee suggested a penny tax on every sixpence-worth of cosmetics sold in England.

Weddings

DICKIE—STEWART

Of much interest to the bride's many friends was the quiet wedding which took place in Chalmers United Church, Vancouver, at 3.30 o'clock on Wednesday afternoon, when Rev. Gordon Melvin, D.D., united in marriage Elizabeth, elder daughter of Mr. and Mrs. Alex Stewart, Fraser Street, Esquimalt, and Mr. Thomas Dickie, son of the late Mr. and Mrs. Thomas Dickie, Irvine, Ayrshire, Scotland.

The bride was given away by her mother, and wore a smart three-piece suit of navy and black, with a corsage bouquet of gardenias, and navy blue accessories. She was attended by the bridegroom's sister, Miss Edith Dickie, who wore a navy blue ensemble and a corsage spray of red carnations. Mr. Alex Dickie supported his brother.

A small reception of relatives and a few close friends was held later at the bridegroom's home, 2486 York Street, where spring flowers and a handsomely decorated bridal cake adorned the refreshment table, which was presided over by Mrs. Fraser, a very old friend of the groom's family in Scotland. Major Fraser proposed the toast to the bride. After a honeymoon in San Francisco, Mr. and Mrs. Dickie will reside in Vancouver.

MELVIN—JACKSON

Vancouver, March 12. — Ryerson United Church was the setting for the wedding which was solemnized quietly at 11 o'clock yesterday morning of Miss Isabelle Helen Hunt (Mickey) Jackson to Mr. Byron Henry Melvin. The bride is the daughter of the late Mr. and Mrs. Samuel Jackson of Victoria, and Mr. Melvin, who is a graduate in science of the University of Illinois, is the son of Mr. and Mrs. H. H. Melvin of Weldon, Illinois. Rev. E. D. Braden performed the ceremony.

Dove grey cashmere with accents in burgundy fashioned the wedding ensemble of the bride, her suit featuring a box jacket over a lace bodice and a slim fitted skirt. The neckline of the coat closed high at the throat and swung in graceful fullness to finger-tip length. An off-the-face hat in fur felt of matching tone and gloves and shoes in burgundy, completed her costume, on which the floral touch was a spray of white gardenias.

As her attendant, Miss Lillooet Green wore a lime green spring woolen ensemble with black accessories and a shoulder bouquet of yellow rosebuds. Mr. M. W. Oliver of Victoria gave the bride in marriage and Major Brian Cowell supported the groom. Mrs. M. W. Oliver of Victoria was also a guest at the wedding.

Mr. and Mrs. Melvin left by motor immediately following the ceremony for Portland en route to Chicago, and plan to return to the coast in a few weeks' time.

Milk Given By Chapter Valued

Evidence of the value of the chapter's work in supplying milk to ill-nourished children in the city schools was forthcoming at the meeting of the Dr. O. M. Jones Chapter, I.O.D.E., on Tuesday, when Miss W. Scoweroft stated that the children receiving milk at the Spring Ridge School had all escaped the measles. Mrs. F. West reported on the milk sent to Quadra Primary School which is greatly appreciated.

Mrs. J. W. Hudson, the regent, was in the chair, and Miss Evelyn Ross was re-elected secretary.

Councillors appointed were: Mrs. S. Barker, Mrs. T. W. L. Mutch, Mrs. P. E. Corby, Miss N. Patterson and Mrs. Fred Spencer. Mrs. Bazett was made child welfare convener; Mrs. F. W West, soldiers' graves convener, and Mrs. E. Dowdall, press. Mrs. F. F. Beckett was elected delegate to the convention in Vancouver next month.

The cook book being sponsored by the chapter will be ready for distribution on May 3, and a recipe tea will be held on Thursday, May 6, when refreshments at the tea will be made from recipes in the book.

A donation of $10 to convention funds was voted and a small donation to the upkeep of graves. Mrs. Victor King was proposed as a new member and accepted, and Mrs. S. Barker, a former member, was welcomed back.

A rummage sale will be held on March 20, and on September 25 a tag day will be held in aid of the milk fund.

A gift of baby clothes for the chapter's layette was received from Miss Barnes.

Woman Scientist Leaves Politics

Associated Press

Paris, March 12.—Irene Joliot-Curie, disillusioned by her short experience in politics, finds her real happiness at a bench in the Radium Institute.

The frail daughter of the late Madame Marie Curie declares she is far happier working with her husband, Frederic Joliot, on their radium research than she was while sitting on the government benches in the Chamber of Deputies.

She spent nearly four months as Under-secretary of State for Scientific Research in Premier Leon Blum's cabinet.

Long a member, with her husband, of the Socialist party, Madame Joliot-Curie never had taken an active part in politics until Premier Blum made her the first woman cabinet minister in French history.

B.M. Clarke LIMITED 711 YATES STREET
Also at VANCOUVER B.C.

A Dramatic Event!
Sale! Suede-Taffeta Slips
Regular 1.00 Quality!
Only a spectacular special purchase makes this low price possible! They're of lovely, sleek, smooth-fitting suede taffeta that will come up fresh and dainty after many launderings—and they're really cut to fit, too!
FAGOTED OR LACE TRIMMED!
Adjustable! Tea rose and white!
Sizes 32 to 44!
OUTSTANDING VALUE!
79c

HOSIERY SPECIALS
Full-fashioned All-silk CREPE HOSE
Regular 1.00 quality fine sheer crepe that will give splendid wear! Lovely shades! Sizes 8½ to 10½! REAL STOCKING VALUE!
89c
Full-fashioned SEMI-SERVICE and CHIFFONS
Pure Silk! Reinforced semi-service and sheer clear chiffons! Smartest shades! Sizes 8½ to 10½. EXCEPTIONALLY NICE QUALITY!
69c
GRESHAM ART SILK AND LISLE HOSE— Lovely heavy quality, smart new shades! 49c
The Gresham Stocking Shops

Want Women In Public Offices

Liberal Federation To Notify Provincial Ministers

Canadian Press

Ottawa, March 12.—The advisory committee of the National Federation of Liberal Women of Canada at its annual meeting here yesterday adopted a resolution endorsing the principle there should be women on provincial boards of education and vocational and agriculture boards of education.

Copies of the resolution will be forwarded to Provincial Ministers of Education and Agriculture.

Mrs. James G. Gardiner, wife of the Federal Minister of Agriculture, was chosen committee chairman, succeeding Mrs. Norman Rogers, wife of the Minister of Labor. Mrs. D. A. McNiven, Regina, was elected a vice-chairman.

Varicose veins occur mostly in parts of the blood stream farthest from the heart.

RESTORE Softness TO YOUR SKIN WITH HINDS HONEY & ALMOND CREAM
NOW WITH VITAMIN 'D'
TRADE MARK REGISTERED IN CANADA

With graduate practipedists in attendance, you are assured of a perfect fitting.
The FOOT HEALTH shop
1425 DOUGLAS ST.

Will Rehearse The Coronation

London, March 12.—Preparations for the rehearsals of the coronation ceremony in Westminster Abbey are being made by the Duke of Norfolk, the Earl Marshal.

There will probably be a number of rehearsals in different sections in order to insure that everything will be carried out to the precise second. These will be followed by a complete rehearsal in which participants will wear full dress, giving some idea of the pageantry which will be seen at the coronation.

There is no definite official information as to those who will take part in the rehearsals, but it is probable Lady Mary Rachel Fitzalan-Howard, elder sister of the Duke of Norfolk, will represent the Queen, at any rate in the full dress rehearsal.

Lady Mary is on her way home from abroad and will be in London ready for the rehearsals, which will begin as soon as the arrangements in the Abbey are complete.

GRIP-FIX
Relieves Colds in a Night
La Grippe, 24 Hours
Price, 35¢
Obtained at All Good Drugstores
Special Agents: VANCOUVER DRUG STORES

COFFEE JAMESONS The Best
Roasted, Ground and Packed in Victoria, "Oven Fresh." All Grocers Sell It.

McDONALD'S
300 Moss St. E 4191 — 749 Yates St. G 4911
SATURDAY'S CASH SPECIALS
BUTTER—First Grade, 3 lbs. .... 88¢
MILD CHEESE, lb. ..... 19¢
MATURE CHEESE, lb. ..... 30¢
PEANUT BUTTER — (own container), 3 lbs. for ..... 28¢
BULK SODAS, lb. ..... 18¢
We Deliver Anywhere in the City or Suburbs
DELIVERY SERVICE Moss St. Store, E 4191 Yates St. Store, G 4911

PRE-EASTER SALE **SPRING MILLINERY**
Nice Assortment of Turbans, Brims, Etc.
THE "WAREHOUSE" DOUGLAS STREET STORE ONLY

NOW FREE INSTALLATION OF ALL ELECTRIC AND GAS RANGES — B.C.E.R.
. . . effective immediately through B.C. Electric Stores and dealers
Details at our Douglas Street store.

Social And Club Interests

GABARDINE

Leading In Our Greatest Showing of

Spring SHOES

Shadow kid and suede are also very popular. The new high-on-the-instep styles are thrillingly smart, being copies of outstanding patterns from Chicago and St. Louis, and they fit the instep and ankle so snugly it is a pleasure to walk in them.

Colors of navy, green, grey, brown and black bring a smartness to your feet to blend in harmony with your bright new spring colors.

Sizes 3 to 9. Widths AA to C

$2.95 $3.95 $4.95

The Vanity
1306 DOUGLAS ST.

In Irish Play

Miss Aileen Regan, who will have one of the leading roles in the Irish comedy, "The White-headed Boy," which will be a feature of the annual St. Patrick's Day concert at the Royal Victoria Theatre next Wednesday evening. The proceeds of the concert will be devoted to the funds of St. Louis College.

CENTANARIAN SMOKER

Cupar, Scotland (Canadian Press).—Mrs. Alice Spence, celebrating her 100th birthday, declared her "most important" present was a box of cigarettes. A pipe-smoker most of her life, she recently changed to "fags."

Past Matrons' Social—The Past Matrons' and Past Patrons' Association will hold a card party on Saturday evening, March 13, in the King's Daughters' rooms, Government Street, at 8 o'clock.

Easter Bride Climax of Parade

Spencer's Style Show Attracted Over 500 Yesterday

Easter is a popular time for marriges, and many brides-elect found inspiration as to what to wear at the wedding, for the honeymoon trip and for the round of social functions which precede and follow the happy day, at the spring style show staged in David Spencer's yesterday afternoon and evening. About 500 attended the opening.

LOVELY BRIDE

In the appropriate setting of graceful apple-blossoms blooming on realistic trees at either side of the runway, banked with daffodils, a lovely bride and her attendants climaxed the afternoon's spectacle. Miss Gwen Fraser, the charming "bride," was in a simply-fashioned, but lovely gown of white lace with long sleeves, full at the shoulder, the waist encircled with a white taffeta sash. Her short veil of bridal net was arranged to a lace and pearl-edged cap, and in place of the conventional bouquet she carried an ivory prayer-book.

Her "bridesmaids" were the Misses Eileen McCaghey, Eileen Thomas, Alice Skellern and Isabelle MacKenzie, an attractive quartette in pink, blue, mauve and yellow chiffons, respectively. They looked quaintly Victorian in their long dresses, short capes which hung to the waistline at the back, straw Victoria poke bonnets and petal muffs. The two little flower girls, Lois Cave and Barbara Oakley, were sweet in ruffled blue and yellow frocks, respectively, and carried baskets of rose-petals.

Mr. R. A. C. Hogarth, department manager, introduced each group. The other mannequins were Mrs. J. Chester, Mrs. E. G. Maynard, Mr. R. Fletcher, Miss Vera Hunter, Misses Alice and Mary MacAlpine and Miss Eileen Cullum.

KNITTED SUITS

Spring smartness simply isn't possible without a knitted suit, and foremost of those shown yesterday were the Lansea, a famous name, and a famous house, the Mecca of all who seek comfort, style and quality. These were shown in many lovely shades—Spanish tile worn by Mrs. Chester, and a smart basket weave by Miss MacCaghey, in apple green. A soft shade of Queen Elizabeth blue was chosen by Miss Skellern. Miss MacKenzie was outstanding in a Jantzen suit of Coronation blue, the new shade for spring.

Normandie suits, exclusive to David Spencer Limited, are packed with exquisite good taste making every occasion alive. Miss Hunter in a dark green plaid top and green skirt wore a typical Normandie suit of ultra charm.

COATS TAILORED

The coats shown were all severely tailored, and of smart tweeds in soft tones that can be worn well into the fall. Monotone tweeds are the newest, and large plaids are definitely out, Mr. Hogarth stated. Better times seem to feature and introduce better coats, and quality is as much a part of the coats worn in the show as the very yarn that goes to make up the weave. Genuine Harris tweeds with the label of the British Board of Trade, were shown. A very smart green suit in brown check was worn by Miss Hunter over her Normandie suit of green plaid.

The newest thing are the "Jigger" suits, which combine both smartness and utility. A checked sports coat of small brown and white check was worn by Miss MacAlpine with a brown skirt. The coats of these interesting suits can be transferred and worn with many different skirts. A very smart costume ideal for going-away for the prospective bride was worn by Miss Eileen Thomas, the dressy coat being of robin egg blue, with a light beige fur collar.

Swagger suits evidently retain their popularity, the most outstanding being an extremely smart suit worn by Miss McCaghey. The long coat was of coral cloth and the short coat of the same color and material, with the skirt of black, and black accessories a striking combination. The tailored suits are faultlessly cut and custom finished.

DEJA DRESSES

The Deja models, exclusive to Spencer's, are always intriguing, and one lovely model boasted a brown and white flowered top and brown skirt. A great many prints were shown, including the newest appliqued prints. One of the smartest was a black print with huge flowered appliques, the very essence of spring.

Color vies with "the flowers that bloom in the spring, tra-la" and a daring combination of riotous color was that worn by Miss M. MacAlpine of apple green coatee, wine-colored afternoon crepe dress, and green hat, green purse and wine-colored gloves.

FOR FORMAL OCCASIONS

For the formal evening occasion were shown a number of fascinating printed and floral chiffons, many with jackets to make practical two-purpose dresses. A lovely chiffon dress worn by Miss Fraser in Coronation red, the new shade for spring, was much admired. A sophisticated black net with yards and yards of skirt, very formal, was worn by Mrs. Chester, who carried a wine-colored feather and wore wine flowers at the neck line.

With a bewitching yellow net frock, with a large spray of deeper gold and brown roses at the waistline at the back, was worn a floral turban.

Before the bridal scene, Miss A. Sangster sang very sweetly "Garden of Tomorrow" and "Rose in the Bud."

LOVE'S

New Arrivals!

Chic Swagger Suits

Smart new 1937 styles—the best values in Two-piece Swagger Suits. Trimly tailored in lovely tweeds—all the very latest designs and colors. Sizes 14 to 44 ..... $19.75

Man-tailored Suits

The major fashions in Tailored Suits—link button styles with every detail perfectly tailored. In navy and black tricotines or worsteds. Sizes 14 to 40 ..... $24.50

Tailored Tweed Suits

Smart, becoming Two-piece Suits, tailored of imported tweeds in popular, youthful styles. An outstanding selection at this special price $14.95

Spring Hats $2.95

Here is the newest in Spring Millinery—a wide variety to choose from in every new straw and color. Exceptionally smart styles to top your new outfit.

New Dresses $6.95

Sparkling new fashions in spring's gayest prints. Quite the smartest Dresses of the season at this popular price. See these lovely new Dresses tomorrow.

New Swing Skirts $2.98

New Shipment Short-sleeve Blouses, $1.95

Budget Terms

A. K. Love Ltd
708 VIEW STREET UP FROM DOUGLAS

Corticelli Hose

Pleasing TO THE EAR!

MUSIC RENDERED BY A MASTER'S TOUCH

Pleasing to the TASTE!

The Natural TOMATO FLAVOUR OF Libby's "Gentle Press"

TOMATO PRODUCTS

How gratefully your ear receives sweet melodies skilfully rendered by a talented touch . . .

And how thankfully you taste that natural, fresh-from-the-garden flavour of Libby's "Gentle Press" Tomato Products. "Gentle Press" is a patented process designed by Libby's to extract only the pure, sweet juice of the tomato. Libby tomatoes are expertly nurtured under Libby's supervision from carefully selected, certified seed. When they have attained their luscious maturity under the ripening rays of the friendly sun, they are quickly sped to nearby Libby kitchens. Here the patented "Gentle Press" process (334,356) captures the full-bodied, invigorating tomato flavour, rich in vitamins and minerals, that you'll find in Libby's famed trio of "Gentle Pressed" tomato products. That is why Libby's offer "Double Your Money Back" if these tomato products are not the best you've tasted. Let these Libby Tomato Products help you plan your meals . . .

LIBBY'S TOMATO JUICE . . . Serve it for breakfast, lunch or dinner for a healthy, appetizing "pick-me-up".

LIBBY'S TOMATO CATCHUP . . . Makes your best meals taste better and creates an appetite for "left over" meals.

LIBBY'S TOMATO SOUP . . . The "Gentle Press" method has added a fresh-from-the-garden flavour which no other tomato soup can offer.

Double Your Money Back Offer!

Should you not agree that Libby's "Gentle Press" Tomato Products are the best you have ever tasted, Libby's will pay you DOUBLE YOUR MONEY BACK. Just print your name and address, the purchase price, grocer's name, on the back of any one or all three labels and mail to Libby, McNeill & Libby of Canada, Limited, Chatham, Ontario.

3P5378

MADE IN CANADA BY LIBBY, McNEILL & LIBBY OF CANADA, LIMITED, CHATHAM, ONTARIO

News of Clubwomen

Orange Juveniles—Pride of Victoria, No. 55, will meet in the Orange Hall, Courtney Street, on Saturday at 2.30 o'clock. All members are asked to be present. Initiation will be conducted.

St. Patrick's Tea—The Ladies' Auxiliary of the Army and Navy Veterans will hold a St. Patrick's silver tea on Monday afternoon at 3 o'clock in the clubrooms, Wharf Street.

Tea Postponed—The St. Patrick's tea which Colfax Rebekah Lodge No. 1 was to have been held on Wednesday afternoon, March 17, has been postponed and will be held at a later date.

Gordon Head Club.—Gordon Head Current Events Club will meet on Monday, March 15, at 3 p.m. Miss Barbara Dawson will discuss current events and Mrs. E. G. Paddon will give sketches of the composers Bach, Wagner, Dvorak and Greig, with short interpretive selections on the piano. Anyone interested is welcome.

I.O.D.E. Luncheon—All those who are intending to attend the luncheon which the Sir James and Lady Douglas Chapter I.O.D.E. will hold at the Hudson's Bay dining-room on Monday at 12 o'clock are requested to make their reservations without delay to the Hudson's Bay store.

Gordon Head P.-T.A.—At a meeting of the executive of the Gordon Head P.-T.A. it was decided to cancel the proposed moving picture show and to substitute a silver tea, to be held at the home of Mrs. C. H. Drayton, Gordon Head Road, on Wednesday, March 17. A musical programme has been arranged and there will also be candy for sale. Everyone is cordially invited to attend.

Seamen's Institute — The Victoria Connaught Seamen's Institute met yesterday, Mrs. W. R. Sayer, the president, in the chair. Mrs. Healy Ker was welcomed back after her long sojourn in England and Mrs. J. Quinn was greeted as a new member. Mrs. Finmore reported having visited three patients in St. Joseph's Hospital and Vernon Villa, and Mrs. R. W. Murray and Mrs. David Doig visited five patients in the Jubilee Hospital. The chaplain of the institute, Rev. P. Comley, also visited the hospitals. It was decided to buy decorations to use in the institute at the time of the Coronation. The president, Mrs. Sayer, regretfully tendered her resignation, her health not permitting the carrying on of her duties. Nominations were then taken for officers for the ensuing year. During the month, seventy-three men and four cadets visited the institute and twenty-two ships were visited. After the meeting tea was served by Mrs. Church and Mrs. Griffiths.

Tuckabatchee Club—The Tuckabatchee Club of the First Baptist Church met on Tuesday evening in the church parlor. This took the form of an open meeting when friends of the club were invited. The guest speaker, Mr. Fred Spencer, gave a talk on his trip to London and other parts of Europe and illustrated his talk with motion pictures. Mr. Spencer spoke in a very interesting manner and amused his listeners by relating some of his personal experiences while traveling through Paris, Berlin and Poland. The April meeting of the club will be a book review of "White Banners," by Mrs. A. Sullivan.

Junior Catholic League—The March meeting of the Junior Catholic Women's League was held on Tuesday evening at the home of Misses Kay and Mary Morry, with an attendance of twenty-five members. The talent money prize was won by Mary Comerford. The annual membership tea will be held in April at the home of Misses K. and A. Nesbitt. Reports were given by the Study Club convener and the hospital committee. A report on the stamp collecting was given by Lenore Fletcher. The attendance prizes were won by Kate O'Connell and Mrs. Black. The next meeting will be held at the home of Mrs. Lineham, where the election of officers will be held. After the business was completed the hostesses served refreshments.

Women Conservatives — Four new members were welcomed and three proposals for new members were read at the meeting of the Victoria Women's Conservative Association last evening in the rooms, Campbell Building, the president, Mrs. S. R. Bowden, in the chair. Mrs. George Bushby read a report of the Hornby immigration plan, which was followed by discussion. The report of the Local Council of Women was read by Mrs. B. Wait. Temporary plans for a daffodil tea in April were discussed. The club will join with Ward Five Association in holding a social meeting in the rooms on Thursday, March 25, when the guest speaker will be Mr. Lindley Crease, K.C. Refreshments will be served.

Father and Son Banquet Held

Under the auspices of the Centennial Church and Burnside school a successful father and son banquet was held on Tuesday evening at 6.30 o'clock by the Hustlers' Boys' Club, in the Church Hall. Mr. R. H. Scoble, the leader of the club, presided. After a sumptious repast, at which about fifty guests partook, toasts were given to "Fathers," "The Church" and "The King," by the boys, and replied to by the fathers. A two-part song by Bobby McMillan and Dirk Van Mannin, and solos by Miss Eileen Foster and Mrs. J. S. Patterson, were much enjoyed.

Rev. Dr. A. Reid, minister of the Centennial Church, gave an inspirational talk to the boys on the fourfold programme, mentioning many notable athletes and their training, and Mr. R. H. Scoble gave a short talk and showed a series of pictures on boys' work in England and Canada, also pictures of Devon and Cornwall, which were enjoyed by all present. The meeting was closed with the benediction by Rev. Dr. A. Reed.

S. C. LANCASTER DIES

Melfort, Sask., March 12 (Canadian Press).—Major S. C. Lancaster, manager and editor of The Melfort Journal, died Wednesday night, following an operation. A veteran of the South African war, he came to the prairies from England in 1905. He had been a resident of Melfort for thirty years.

LICENSED SANITONE CLEANER
New Method LAUNDRIES LIMITED

HALF-SIZE DRESSES
in Print and Self Colors
AT
Madame Runcé LIMITED
1126 Douglas Street (Fletcher Bldg.)

NEW SPRING STYLES
IN QUALITY SHOES
Cathcart's
1208 Douglas St. G 6111

HER NAME IN LIGHTS

by MARIE BLIZARD

BEGIN HERE TODAY

DAPHNE BRETT, charming young New York advertising executive, rents her deceased father's Connecticut estate to LARRY SMITH, attractive young architect, and promptly likes him tremendously. Daphne has one sister, six years younger, JENNIFER, who is just home from college and at her first job.

Jennifer resents Daphne's guidance and proceeds to date whom she pleases including TUCKER AINSLEY, playboy and one-time Daphne's beau. Next she learns that Larry is not married and makes a play for his attentions. This develops a struggle between the two sisters for the same man.

One night Larry arranges to date Daphne, Jennifer, meanwhile, announces she is going to see Tuck again. Daphne refuses her permission, protesting against Tuck's sophisticated crowd. Then Daphne leaves for the evening with Larry. Soon after, Jennifer, defying her sister's wishes, accepts a date with Tuck's young set. It is a crisis in the personal relationship of the Brett sisters.

NOW GO ON WITH THE STORY

CHAPTER X

Larry Smith slipped his hand under the great collar of Daphne's coat and pushed it up around her ears. Then he whistled for a taxi. It was the tenth taxi he had tried to get. An icy wind tore through Fifty-third Street but Daphne didn't feel it.

"Let's walk," she said. "we'll never get one with this theatre crowd. My place is only a few blocks."

"You don't think I'm going to let you go home, do you? We're seeing the town, young lady. TAXI!"

Then, laughing because they had darted across the slippery pavement to triumphantly capture the prize, they continued to laugh. They'd been laughing all evening. Daphne remembered, laughing over nothing. She laughed because he told her that when he was a little boy he had wanted to be a house wrecker when he grew up and had decided that was the beginning of his wish to be an architect.

And he had laughed because she confessed that she used to wear her mother's clothes and pretend she was a great actress. So they'd both gone on and now they knew more about each other than any other person knew about either of them.

They'd talked so long over their pigs' knuckles and sauerkraut they'd been late for the theatre and the next day neither of them could have told you what happened at the theatre because, with their eyes on the stage, they'd been aware of nothing but each other.

Larry found her hand and swallowed it in his own.

"Having fun?" he asked.

She murmured something that sounded like "Umm." But he knew. They both knew something that needed no words. They needed nothing but to be together.

* * *

They went to the most expensive night club in town and sat looking into each other's eyes. She hadn't heard from him, he said, as though it was important to explain everything to her from now on, because he'd been off on a business trip. His uncle, in whose firm and whose footsteps he was one day to follow, was bidding for construction jobs in a midwest exposition.

"Do you often go far away for such a long time?" she asked and felt suddenly bereft, as though loneliness in the future was already weighing her down.

"Perhaps you'll be glad to have me away when you realize how much of you I want to see."

Her eyes denied it.

He said—"Look, we've got to arrange our programme." He had already told her that the Smiths would like to stay on at the hall; his "old girls," as he called them, refused to be moved unless Daphne wanted the place for herself. Daphne was only too glad of that extra money; it was helping to meet the new need for Jennifer.

"Are we going to have a programme?" If anyone other than Larry had said that, she'd have dismissed the idea immediately. She was too busy—knew too many people—to permit any one person to assume that he had a right to make plans for her.

But Larry wasn't any one person.

"We'll have to discover what plays you want to see. And how you feel about winter sports—"

What she wanted!

Later Daphne would wrap herself in the warm comfort of what that meant, his complete regard for the things that would make her happy. Now she was content to listen.

"And what about hockey? And the six-day bicycle races?"

"Love them both," she responded promptly. But if he had said, "Do you like to stand for hours watching men excavating?" she'd have said it was her favorite pastime.

"We'll do them all. Let's begin with a new show on Saturday. Sunday, if it's clear, we might try skating and later we'll go—"

"Wait a minute," Daphne implored, laughing. "It's Thursday now and Saturday and Sunday are so nearly here. Aren't you rushing me?"

"Certainly," he said, "but I'm twenty-eight years old and up to now my life has been misspent. I've got to make up for those years."

There was wonder in Daphne's eyes that looked back into his—and into the years ahead.

* * *

This has never happened to me before, Daphne thought. I must be careful because anything that can open such doors to my heart—this new feeling of coming home—can hurt me.

The years ahead unfolded before her and tempted her to gaze on what they could mean. Not just the early happy laughing years, but those good, quiet years rolling on and weaving a lasting tapestry of the lives of a man and a woman and their children.

It frightened her that she dared to think of them. That she, who had been trained to responsibility, to clear, conservative thinking, to guarding herself against thinking of her own future, should suddenly admit their temptation.

That this was her first time alone with Larry Smith and she could rush headlong into such conjecture, was a little frightening.

Later she would straighten it out with herself. Now, she could sip her drink and give herself to the moment.

"Saturday, it is," she said. She thought of Jennifer's method of "keeping 'em dangling."

Jennifer!

Daphne looked at the watch on Larry's wrist. It was ten minutes past two.

Larry, I must call Jennifer. I told her I'd be home by midnight and she might worry about me. Do you mind? I'll only be a moment."

The telephone booth was out beyond the lounge at the entrance. Threading her way through the tables that crowded the edge of the dance floor, Daphne was contrite because she had neglected to telephone Jennifer. Because she was herself so happy she repented her severity toward Jennifer. She might have told Jennifer that she could go to the party with Tuck if she had promised to return early.

* * *

At first when her number didn't answer, Daphne thought that Jennifer was sleeping but when the buzz had been prolonged and repeated, she knew that Jennifer had deliberately disobeyed her orders. Why hadn't Jennifer defied her and said she was going anyway? Daphne would have preferred that to Jennifer's doing it under cover.

The floor show was on when she came out of the booth. The lights were dimmed save for the flood light on the dancing chorus. The white light threw geenish shadows on the faces of the guests, distorted them, yet at once Daphne saw Tuck Tinsley.

She withdrew into the shadows until the lights came up. Waiting to see who was with him. Waiting to see Jennifer yet not be seen by Jennifer. She didn't want to spoil Jennifer's night.

But Jennifer was not with Tuck. It was obvious that he was one of a party of four which did not include Jennifer.

She quickened her footsteps and returned to her table. She didn't sit down.

"Larry, I've got to go now. Our telephone doesn't answer and I'm worried about Jennifer."

He agreed they should leave at once.

Worry haggled at the back of her mind, the lush delight of her happiness dissolved. The taxi-ride to her apartment was a silent one.

"Thank you, Larry, for a grand evening." She gave him her smile but her eyes were still clouded.

"I'll call you in the morning," he said.

Then he was gone. Hours later, as the light deepened and the night became morning, Daphne pacing the floor to the tempo of her rising fears, thought desperately, I need him. He'd know what to do.

Four o'clock. Five o'clock. Five-thirty. Jennifer was gone! Her evening wrap and the white satin frock were gone.

But where? With whom? Daphne asked herself over and over again and, at last, fell asleep.

At first, when she heard the imperative knocking at her door, she couldn't remember what it was.

(To be continued)

HAPPY VALLEY

Luxton and Happy Valley Women's Institute held their regular meeting Tuesday evening. Mrs. F. Goodsell presiding.

Miss D. Wilkie, R.N., gave a paper on co-operation of parents in health matters.

Mrs. S. Hutchison and Mrs. F. Goodsell jointly presented their report on the annual meeting of the Local Council of Women.

Mrs. J. L. White of Victoria will exhibit handicrafts at the monthly meeting of the Happy Valley Parent-Teacher Association, Tuesday evening, March 16.

COLWOOD

The monthly meeting of the Women's Auxiliary to St. John's Church was held Wednesday afternoon. Miss James presented the report on the diocesan board meeting.

A contract bridge and 500 card party will be held in Colwood Hall, April 8, under the auspices of the auxiliary.

Mr and Mrs. G. A. Tyler have left to take up residence in the Gorge district.

P Bugslag, for many years employed at Hatley Park, will leave shortly to take up residence in Victoria.

LOST APPETITE "NO INTEREST IN MEAL TIME!"

"MY appetite had gone—I just didn't *want* to eat. I was losing strength, just fading away, when, on the Doctor's advice I started on Fellows' Syrup. My appetite came right back and I was really eager for mealtime again."

Fellows' Syrup helps puts a sharp edge on dull appetites. The calcium, iron, quinine, phosphorus and other important minerals in this 60-year-old tonic help to improve assimilation and tone you up all around.

The tonic-builder that 3 generations have *relied* upon. Fellows' Syrup is widely imitated. Look for the name 'Fellows' on the wrapper.

Two sizes at your druggist's.

FELLOWS' World prescribed Tonic SYRUP

SUGAR

100-lb. sks., Granulated, $5.75
B.C. Granulated, 20s $1.25
B.C. Granulated, 10s 65¢
Yellow Sugar, 4 lbs 25¢
Demerara, 5 lbs 29¢
B.C. Granulated, 5 lbs 33¢
B.C. Granulated, 3 lbs 20¢
Rogers' Golden Syrup, 5-lb. pails. Special 29¢
Rogers' Golden Syrup, 2s, 13¢

BAKERY • CANDY • DELICATESSEN • TOBACCO • VEGETABLES AND FRUIT

Ray's

GROCERY • CHEESE AND BUTTER • FRESH MEATS • FISH AND POULTRY • TOILETRIES

734 FORT ST.

FLOUR

Royal Household, 49s $1.95
Robin Hood, 49s $1.95
Robin Hood, 24s 98¢
Robin Hood, 7s 32¢
Snowflake Pastry, 10s 40¢
Fether-Lite Pastry, 10s 39¢
Fetherlite Pastry, 7s 29¢
Australian Pastry Flour, 5-lb. bags 18¢
Five Roses, 7s 35¢
Wild Rose, 7s 35¢
Royal Household, 2s 10¢

CASH AND CARRY
WE RESERVE THE RIGHT TO LIMIT QUANTITIES

ALL DAY SATURDAY

All Merchandise Purchased at Ray's Guaranteed to Please You

PORK Centre Cuts Meaty Roast. On Sale All Day, lb. 15c

PORK Grain-fed, No. 1 Fresh Picnic Shoulders, lb ON SALE 8.30 a.m. to 11 a.m. 10c

PORK STEAKS On Sale All Day 2 for 25c

Pork Loin Roast, lb. 21c

Pard Dog or Cat Food, tin 9c | K-9 Dog Food, tin 8c

Ideal Tomato Ketchup, Chow Sauce, Pure Olive Oil. Per bottle 9c

Dunbar Shrimps, each
Friar's Crab Meat, ½s, each
Heinz Ketchup, large, each
Dole's Pineapple Spears, 13 spears, 1s, each 17c

Brunswick Sardines, each
King Oscar Snacks, each
Nabob Tomato Juice, 10½-oz., each
Nabob Chocolate Custard, special 4½c

NEILSON'S COCOA, ½s 17¢ ea.

HOLBROOK'S RICE FLOUR or GROUND RICE 15¢ pk.

NABOB SOUPS 3 for 20¢

Marigold Pure MARMALADE 32-oz. jars 18¢ ea.

CAMPBELL'S SOUPS 10¢ tin

CAMPBELL'S SPAGHETTI 3 for 25¢

LIBBY'S TOMATO JUICE, 14½-oz., 7¢ ea.

D.C.L. MALT 89¢

LIBBY'S FINEST TOMATOES Large, 2½s (limit 2) 2 for 19c

BARCO PINEAPPLE, large 3 for 25¢

BULLDOG STEEL WOOL Large size 7¢ ea.

Blue Ribbon Malt, light or dark $1.25
Dominion Hops, ¼s, each 5¢
Bottle Caps, 1 gross 21¢

Spring Clothes Pins, 3 doz. in pkg., each
Nugget Shoe Polish, each
Rainbow Vinegar, 16-oz. bottles, each 9c

Braid's Tea, lb
Maypole Tea, lb
Broken Orange Pekoe Tea, lb 33c

TOBACCO DEPT.

Redox English Rolling Razor and 5 British Steel Blades 89¢

CORONATION NUMBER
Limited stock of Coronation Record Number of Illustrated London News $1.75

Candy Bars, 20 kinds 2 for 5¢ | 500 Regal Tubes 25¢

REMEDIES DEPT.

Borden's Malted Milk, 16-oz. tin 35¢
Epsom Salts, medicinal, per lb 5¢
Pure Russian Mineral Oil, 16-oz. 35¢
Hospital Absorbent Cotton, 1-lb. roll 29¢
Vacuum Bottles, extra good. Each 25¢
Embossed Napkins, assorted; 15c size, per pkt 10¢
Linen Writing Tablets. Special, each 4¢
Oxo Cubes, large size 18¢
Pure Castor Oil, 2-oz. bottle 6¢
Seidlitz Powders. Regular size package, per pkg 9¢
Malt Extract and Cod Liver Oil, 2-lb. jar 59¢
Blue-lined Envelopes, per pkt 4¢
Kleenex, 200 tissues. Special, per pkt 16¢
Rubber Gloves, all sizes. Special, pair 15¢
Tooth Brushes. Extra value, each 6¢
Flashlight Batteries—Standard size 2 for 9¢
Kingpin Razor, 5 blades in pkg., each 8¢
Boracic Acid, 4-oz. cartons, each 5¢

CANDY DEPT.

Old-fashioned Mint Humbugs, Sterling Mix Peanut Brittle, Butterscotch, 13c lb.

Licorice Allsorts, Scotch Mints, Mint Chews, Toffee Mints, Orange Slices, 17c lb.

Crawford's Imported English Biscuits in package 2 for 25¢

Assorted Creams. Lemon Drops, lb. Raspberry Drops. Gum Drops, lb. Jelly Beans, lb. Strawberry Drops. 14c

Black Cough Drops, lb. 19¢
All other kinds of Cough Drops, lb. 17¢

BUTTER First Grade, per lb 30¢
3 lbs. for 88c

Mild Cheese, lb 20¢
Nippy Cheese, lb 25¢
Imported Gorgonzola 45¢
Imported Roquefort Cheese, lb. 55¢
Med. Cheese, lb. 23¢
Old Matured, lb 30¢
Imported Dan. Blue 45¢
Edam Cheese, lb. 29¢
Old English Stilton Cheese, lb 60¢
Ingersoll Spread Cheese, per pkg 15¢

Ray's Coffee, Morning Glory Coffee 15c lb.

Osogood Coffee O.K. Coffee 21c lb.

Delicatessen Dept.

Roasted Stuffed Chickens. Special, lb 30¢
Tender Roast Beef, per lb 45¢
Jellied Veal Ham and Tongue, sliced, per lb 35¢
Pickled Pigs' Feet 2 lbs. 19¢
Cottage Cheese, per lb 12¢
Beef Dripping, per lb 10¢ 3 lbs. 25¢
Small Wieners, per lb 18¢
Special Comb Honey, each 21¢
Sweet Mixed Pickles, pint 15¢

FRUIT DEPT.

Large Texas Grapefruit 4 for 19¢
Bulk Carrots 7 lbs. 10¢
Early Epicure Potatoes for Seed 9 lbs. 25¢
Large Navel Oranges, doz. 33¢ 3 doz. 95¢
California New Carrots, per bunch 5¢
Fresh Rhubarb 3 lbs. 18¢

FISH DEPT.

Fresh Deep Sea Fillets, lb. 11¢
Fresh Whiting Fillets, lb.
Fresh Whiting, lb. 5¢
Fresh Deep Sea Cod, lb. 9¢
Fresh Caught Skate, lb
Fresh Sooke Crabs, 2 for 35¢

BACON DEPT.

Sliced Bacon, lb. 15¢
Sliced Cottage Hams, Special, lb. 23¢
Smoked Cottage Rolls, lb 22¢
Sliced Bacon, lb 25¢
Bacon, in piece, lb 24¢
Sugar-cured Hams, half or whole. Special, lb 22¢
Centre Cut Ham, slices, 2 slices for 25¢
Smoked Picnic, Smoked Shoulders, lb 15¢
Finest Back Bacon, per lb 28¢
Finest Back Bacon, sliced. Special, lb 30¢

MEAT DEPT.

Legs of Baby Lamb, lb. 24¢
Shoulders Baby Lamb, lb 16¢
Rolled Boneless Shoulders of Lamb, lb 22¢
Small Rib Lamb Chops, lb 22¢

VEAL

Small Legs of Milk-fed Veal, lb 15¢
Small Choice Veal Roasts, lb 15¢
Extra Good Veal Steaks, lb 15¢

BEEF

Small Tender Beef Roast, lb 12¢
Small Round Bone Roast, lb 13¢
Round Steak, lb
Sirloin Steak, lb
Club, Steak, lb 19c
Rolled Rib Roast, lb 18¢
Tender Rump Roast. Special, lb 17¢
Prime Rib Roast of Beef, cut short, lb 18¢
Fresh Liver, lb.
Fresh Hearts, lb.
Soup Bones, lb. 4c
Pickled Ox Tongues, lb 16¢
Hamburger Sausage, lb.
Stew Beef, lb. 6c
Swift's Jewel Shortening sold with all roast, steak or chop orders (Limit 2) 9c

POULTRY

Nice Small Fowls, each 55¢
Fat Fowls, lb 20¢
Roasting Chickens, lb 25¢
Turkeys, small, young, selected, lb 28¢
OXFORD SAUSAGE, lb. 8¢
Ritz Salmon Steaks, ½s, 2 for 9¢
Finest Sockeye Salmon, No. 1, ½s. A real special, tin 11¢

Braid's Coffee, lb
Dole's Royal Pineapple Spears, largest size tin 26c

Matches, 12 boxes, 600 matches. Special
Dole's Pineapple, crushed or tid-bits, each, 8c

Big 5 Cleanser, each
Steel Chore Scrubs, each
Reckitt's Blue, each
Baker's Cocoa, fifths, per tin 4c

Horne's Lemon Extracts, 2-oz., each
Horne's Custard, 1-quart size, each
Nabob Jelly Powders, each 4c

FROSTED ELECTRIC LIGHT GLOBES—30, 40, 60 Watts
3 for 45c
Guaranteed to burn 1,000 hours.

NABOB TEA 39c lb.

SOAP Royal York Carbolated Finest Toilet Soap 2 Bars for 5c (Limit 4)

OGILVIE'S OATS, Special 7¢ ea. 14-oz. carton

CLOVER HONEY, 4s 45¢ ea.

ROBIN HOOD OATS Fine; silverware in each package. Large size, each 25c

BRAID'S RUM OR BRANDY EXTRACTS 1 teaspoonful equal to 1 cup of rum or brandy; 2-oz. A real special 21c

PURE MUSTARD, ½-lb. pkg. 10¢ ea.

PURE BLACK PEPPER, 1-lb. 15¢

Zalo Toilet Tissue
Velva Toilet Tissue, 3 for 25¢
Bluebird Toilet Tissue, extra large rolls; white. Each 5¢

Aylmer Pork and Beans
Nabob Pork and Beans, 2s squat 3 for 25c

Maxwell House Coffee (limit 1), lb
Blue Ribbon Coffee, lb.
Jameson's Coffee (limit 1), lb 30c

EGGS GRADE A LARGE SPECIAL 24c doz.

FRESH FIG BAR COOKIES 18c lb.

Spaghetti, red, 16-oz. tins
Columbia Peas, 2s, squat
Nabob Tomatoes, 2s, squat
Hedlund's Assorted Paste
Finest Bloater Paste, 3-oz. tins. Special at 2 for 15c

Columbia Golden Bantam Corn, 2s
Mac's Best Peas, always good
Red Plums in heavy syrup
Kentucky Wonder Green Beans
Aylmer's Jams, 10½-oz. jars 9½c Each

Empress Climax Black Currant Jam, 4s, each
Empress Climax Raspberry Jam, 4s, each
Pure Red Plum or Greengage Jam, 4s, each
Empress Pure New Pack Marmalade, 4s, each 35c

Good Rice, lb
Split Peas, lb
Green Peas, lb.
Soup Mix, lb
Tapioca, lb. 6c

Your Baby And Mine

By MYRTLE MEYER ELDRED

RULES DO NOT GOVERN CHILD'S INDIVIDUAL FEEDING NEEDS

In just a few years how sensible we have become about the subject of feeding? When we knew less about the individual reaction to food we had the courage to be dictatorial. "A quart of milk a day for every child," was the fundamental rule. Yet it was found that not every child could or would drink a quart of milk. It was admitted that, good as milk was for children, as well as adults, some were not benefitted by it.

When forced to take it they reacted in various dramatic ways of which eczema, asthmatic seizures, migraine headaches (in adults) persistent diarrhea or constipation and even croup are the commonest. Person who showed this peculiar sensitivity toward ordinary foods were termed allergic.

Babies may be allergic to milk, or eggs or wheat foods, or to almost any food in the category. When they show unusual symptoms of distress to foods which other infants can take without reaction, it is wise to be cautious about the use of such foods. Other forms of milk, for instance, may be found, or in extreme cases other foods used to substitute for milk.

Sometimes if milk is removed from the diet entirely for a period of time and then re-introduced in some changed form the child will not react to it. Milks from other lactating animals, such as the goat, may not affect the child though cow's milk may. It may be fresh milk alone which is irritating to the child and when its protein is changed by boiling, or evaporation or drying, it can be taken with impunity.

But what we have come to recognize and respect is the fact that individual differences make absolute rules about feeding useless and senseless.

"Diet for the Allergic Child" indicates ways in which the types of food may be changed to others less irritating. Send a self-addressed, 3-cent stamped envelope to Myrtle Meyer Eldred of the Your Baby and Mine Department of this newspaper.

Two Convicted In Wendel Case

Associated Press

New York, March 12.—Two of five men accused of kidnapping Paul H. Wendel and tourturing him into a false "confession" to the Lindbergh baby abduction were convicted late yesterday in a Brooklyn jury's verdict.

Wendel is a former Trenton, N.J., attorney.

The jury deliberated fifty-two minutes on the case of Martin Schlossman and Harry Weiss. Another jury a month ago had disagreed.

Weiss, Schlossman and Murray Bleefeld, who pleaded guilty at the first trial, are today awaiting sentence, for which Judge John J. Fitzgerald has set no date. The kidnapping penalty in New York state runs from twenty years to life imprisonment.

The two men pictured by both defence and prosecution as the central figures of Wendel's abduction—Ellis Parker, a Burlington County, N.J., detective, and his son, Ellis Jr., have not been brought to trial here because Governor Harold Hoffman of New Jersey has refused to permit their extradition.

The prosecution claimed the five seized Wendel and by cruelty forced him to admit a crime he had not committed—the Lindbergh abduction—thus delaying for three days the execution of the convicted kidnapper, Bruno Hauptmann.

Ribbentrop Shakes Hands With the King

London, March 12.—Joachin von Ribbentrop, German envoy to Great Britain, surprised his fellow ambassadors yesterday by shaking hands with King George.

The other diplomats at a Buckingham Palace tea party had expected Von Ribbentrop to do as he had done on his two previous appearances at the court—give the Nazi salute.

Instead, he and Frau von Ribbentrop emulated the other ambassadors, stood in line, shook hands with both the King and Queen, and stayed for the tea.

Fresh from the Gardens
"SALADA" TEA

Local Authors Hold Election

Miss Eugenie Perry Chosen President of Branch For Third Year

Miss M. Eugenie Perry was elected president for the third year at the sixteenth annual meeting of the Victoria and Island's Branch Canadian Authors' Association yesterday evening.

Rev. J. P. Hicks was named first vice-president and Mrs. E. G. Ferne, convener of the poetry group, second vice-president. Mrs. Frances Ebbs-Canavan was re-elected secretary and Mrs. F. G. Burton was re-elected treasurer.

Donald Fraser, Mrs. Nellie McClung, Mrs. Myrtle Lane, Mrs. Floris Clarke McLaren and Mrs. F. E. Breach were chosen to form the executive committee. Miss Audrey St. Denys Wood was asked to be music convener and Miss Sarah Jean McKay was named press representative.

Following a report of a busy and enterprising year by Mrs. Ebbs-Canavan, Miss Perry said that it had been the most successful year in the history of the local branch, and that the group had become known all over Canada.

Mrs. Burton reported a successful financial year, with many new members.

Mrs. Ferne said the poetry group had enjoyed several profitable meetings during the year, and had been addressed from time to time by speakers of note. She read a list of nearly twenty-five publications to which members of the poetry group had contributed. Mrs. Ferne was specially complimented by the president on her excellent work.

Mrs. Ferne also read the report of the dramatic group under the convenership of Mrs. Myrtle Lane, which had produced several plays and studied playwriting from practical and theoretical aspects.

During the evening E. G. Ferne sang two solos, accompanied by Mrs. Ferne.

FRY'S COCOA
FOR FLAVOUR AND NOURISHMENT
FRY'S PURE BREAKFAST COCOA
Send for Fry Recipe Book, sent free. Modern ways to use Cocoa and Chocolate, Fry-Cadbury Ltd., Montreal

SEEK ABDUCTOR OF JEWEL SALESMAN

Associated Press

Kelso, Wash., March 12.—Police today were hunting for an armed man who abducted Morris Katz, Los Angeles jewelry salesman, in the latter's automobile here yesterday, robbed him of between $15,000 and $20,000 in jewelry and left him bound hand and foot in timber beside a lonely mountain road.

When the robber left him, Katz managed to roll to the top of an embankment above the road. A farmer passing noticed Katz, but did not stop until he reached Kelso, where he notified the sheriff's office.

Police Chief Gene Williams and Sheriff's Deputy R. A. Schiewe returned with the farmer and rescued Katz.

SUGGEST ZONE FIRE SCHEME

Victoria West Brotherhood Will Interview Wardens on Metropolitan Area

The executive of the Victoria West Brotherhood will seek a meeting with the city fire wardens to discuss with them possible moves towards the establishment of a metropolitan fire protection zone which might lead to the reopening of Victoria West station.

At last night's meeting, attended by about forty members, the brotherhood decided to take that action after hearing Fire Chief Alex Munroe explain the city's reasons for closing the hall.

In discussion following the explanation, a brotherhood member asked if the city had approached Esquimalt and Saanich with the suggestion protection be given to them under a zone plan. It was pointed out that in the event of a big fire at the drydock or the Work Point Barracks, Victoria would have little equipment left in the city itself to combat any big conflagration which might break out at the same time.

REOPENING POSSIBILITY

Pressed for an answer on the possible reopening of Victoria West hall, the fire chief stated the only grounds he could see for such action would be the passing of an agreement with Esquimalt whereby that municipality would assist in defraying the costs of the station for the protection it would secure.

The chief gave figures to indicate the service afforded by the various city halls on an annual average between 1931 and 1936. The yearly average for Yates Street was 228 alarms, for Burnside 117, and for Victoria West eighty-six. He explained the necessity of economies in the department to meet the requirements of the new Hours of Labor Act for firemen. It was impossible, under existing conditions, to maintain as many halls as the city had once financed, he said.

The chief outlined the alarm system which would inform headquarters when the Johnson Street bridge was up and could not be used.

In reply to the suggestion by H. B. Witter that fire rates would rise as the result of closing the hall, he said that the transfer of the Victoria West station in itself would not cause a jump in the rates inasmuch as equipment and personnel from Victoria West would be retained at headquarters.

Views on the question were expressed by Norman S. Fraser, who presided at the meeting.

In a detailed reply regarding charges made against the federal government for calls to fires at the dockyards and the Work Point Barracks, the chief said the government was charged $240 for the first hour in which the combination chemical and hose apparatus was in use and $100 for each succeeding hour, and $250 for the first hour for a pumper and $125 for each succeeding hour. Other small charges were made for the service.

The chief was thanked for his explanation by the brotherhood. Regret was expressed that none of the fire wardens had attended, but it was admitted no invitation had been sent to them.

TRIBUTE TO LATE MEMBER

A silent tribute was paid the memory of the late A. P. Cody-Johnson, former treasurer and charter member of the brotherhood.

The treasurer's report showed $25.39 on hand.

Officers elected were: Col. A. E. Harris, president; William H. Davies, vice-president; Capt. J. G. Cromack, secretary-treasurer; H. B. Witter, auditor; Alex Monteith, Charles Rose, Mr. Witter, N. S. Fraser and Norman Hill members of the executive.

A hearty vote of thanks and appreciation was passed to Mr. Fraser, who served six years as president of the brotherhood.

VICTORIA MAN IS APPOINTED

A. W. Hodgson New Road Superintendent For North Cowichan District

Duncan, March 12.—North Cowichan Council has appointed A. W. Hodgson of Victoria as road superintendent in place of the late Walter Paull.

Mr. Hodgson was in the service of the city of Victoria for twenty years.

Before the war he was in charge of concrete pipe laying at Victoria and also directed the laying of an inverted siphon under one of the estuaries and the outfall into the sea. On his return from active service he was employed as construction foreman on sidewalks and in the same capacity worked on the substructure of Johnson Street bridge, and also supervised the building of the concrete approaches.

Weeklies to Hold Halifax Session

Canadian Press

Ottawa, March 12.—The board of directors of the Canadian Weekly Newspaper Association at the semi-annual meeting here yesterday decided to hold this year's annual convention in Halifax the second of third week in August.

A special committee of the board had a conference with Finance Minister C. A. Dunning, Agriculture Minister J. G. Gardiner and Secretary of State Fernand Rinfret. Advertising, printing and general publicity matters were under discussion.

BEGG--
Says
Take Your Pick

YOU HAVE THE CHOICE OF ONE OF THE LARGEST AND FINEST USED CAR STOCKS TO CHOOSE FROM ON VANCOUVER ISLAND. ALL OUR CARS ARE SPOTLESS INSIDE AND OUT, SO COME PICK OUT THE CAR YOU DESIRE AND BE ANOTHER BEGG CONTENTED OWNER.

PACKARD SEDAN
Cost new, $4,000. A lovely family car. New rubber. Good paint. Condition, A-1.
$295

DE SOTO SEDAN
Pink of condition. This car is selling far below its present value.
$395

LIBERAL TERMS NO RED TAPE

PONTIAC SEDAN
This car has had one owner. Small mileage, and is in dandy shape.
$645

HUPMOBILE SEDAN
Two years old. A car you will have to hurry for if you want it.
$795

1929 CHEVROLET DELIVERY	$245	1931 GRAHAM SEDAN	$495
1927 DODGE SEDAN	$195	1934 CHRYSLER SEDAN	$795
1928 OLDS SEDAN	$195	1930 NASH SEDAN	$450
1929 FORD COUPE	$145	1933 TERRAPLANE	$695
1928 CHEVROLET SEDAN	$245	1930 AUBURN SEDAN	$295
1927 PAIGE SEDAN	$175	1929 ESSEX SEDAN	$295
1927 OLDS SEDAN	$145	1929 DE SOTO SEDAN	$195

WE TOO Should be holding for higher price, but we need the space. Price slashed for quick clearance.

4 NEW TIRES AND A NEW BATTERY WITH EVERY BEGG CERTIFIED USED CAR

VICTORIA'S LARGEST AUTOMOBILE AGENCY BRINGS YOU THE BEST CARS WITH THE LOWEST PRICE TAGS

BEGG MOTOR Co.
837 YATES ST. Open-air Showroom
865 YATES ST. Begg Building
G 1144

Hudson's Bay Company.
INCORPORATED. 2ND MAY 1670.

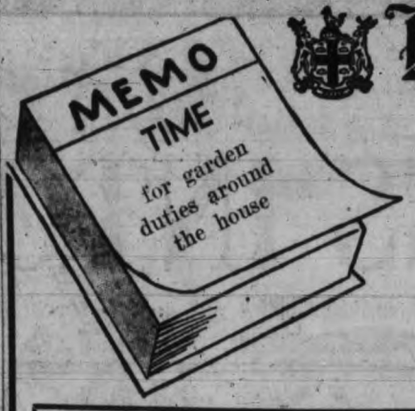

Clean-up and Garden Needs

14-tooth Rake with handle	39c
12-tooth Cast Iron Rake with handle	49c
14-tooth Cast Iron Rake with handle	59c
16-tooth Cast Iron Rake with handle	69c
14-tooth Canada Rake with handle	69c
16-tooth Canada Rake with handle	79c
12-tooth Bow Rake with handle	1.25
14-tooth Bow Rake with handle	1.35
16-tooth Bow Rake with handle	1.45
6-inch Hoe with handle	59c
8-inch English Hoe with handle	69c
6-inch Ladies' Hoe with handle	85c
8-inch Hoe with handle	1.00
Fox Long-handle Spade	1.45
Fox D-handle Spade	1.45
Fox Long-handle Shovel	1.45
Long-handle 4-tine Digging Fork	1.59
D-handle 4-tine Digging Fork	1.35
D-handle 4-tine Digging Fork	1.25
D-handle 4-tine Digging Fork	1.00
PRUNERS 50 only! Sharp cutting blade. Regular 35c	24c
PRUNING SHEARS Keen cutting, 59¢, 79¢, 1.15, 1.29 and	2.25
Ladies' D-handle Digging Spade	1.25

WHEELBARROWS
Sturdily built . . . detachable sides. Strong wheel and axle.
Special 2.95
Ladies' Digging Fork 1.25

"IT WON'T BE LONG NOW" See Our Display of Lawn Mowers!

FAIRLAWN—9-inch wheels, 5 cutting blades, 14-inch blade. S.K.F. ball bearings; positive drive 8.25
FAIRLAWN—9-inch wheels, 5 cuttings blades, 16-inch blade. S.K.F. ball bearings 9.25
TRUE SET—10-inch wheels, 5 cutting blades, 16-inch blade. S.K.F. ball bearings 12.95
RELIABLE LAWN MOWER—8-inch wheel, 4 blades, 14-inch blade. Easy running. Sheffield, cruciable steel blade 6.50
GARDEN SCISSORS Sharp blades . . . large loop handle. Special 75c
EARTH SCREENS Unpainted . . . heavy gauge wire 75c

Metal Hand Trowels 15¢
Metal Transplanting Trowels 15¢
Metal Hand Forks 15¢
Metal Cultivator 15¢

Buy James' 100% Canadian SEEDS

Visit the Seed Department, Where a Special Representative Will Be Glad to Help You With Your Gardening Problems!

These Seeds are grown on Vancouver Island and are guaranteed to be true to name and description. BUY GOOD SEEDS FOR BEST RESULTS.

FULL SELECTION OF FLOWER AND VEGETABLE SEEDS, per packet 10¢
SWEET PEA COLLECTIONS—Seven different Ruffled Sweet Peas, regular value 70c, for 50¢
Fourteen different Ruffled Sweet Peas, reg. value 1.40, for 1.00
COLLECTIONS OF FLOWER SEEDS — 7 packets, value 70c, for 50¢; 14 packets, value 1.40, for 1.00
COLLECTIONS OF VEGETABLE SEEDS—15 varieties, regular value 1.50, for 1.00
Special collection, regular value 3.35, for 2.50
SELECT YOUR SEEDS NOW FOR AN EARLY GARDEN!
EARLY POTATOES—Early Rose, Early Epicure and Sharp's Express; 13 lbs. for 50¢
HARDY ROSE BUSHES—Good selection of named varieties. Every bush tagged and wrapped. Each 25¢
5 for 1.00

100 Pairs Ready-made MADRAS CURTAINS
• 45 inches wide—2¼ yards long
• 4 new patterns—easy to launder
• New shipment arrived in time for early spring cleaners.
Pair 1.49

250 YARDS 36-INCH SCOTCH MADRAS
New designs . . . well-covered patterns in cream shade. Graceful draping and easy to launder. Special, a yard 19c
—"Bay" Third Floor

SPECIAL!
32-piece English Breakfast Sets
• Regular 3.95
White body and colored line decoration.

6 oatmeals
6 4-inch plates
6 7-inch plates
6 cups and saucers
1 platter
1 baker
SPECIAL $2.95
—"Bay" Third Floor

BEDSPREADS
• ENGLISH PRINTED BEDSPREADS Attractive, serviceable and just the Spread for spring and summer use. Fast-color prints on Jaspe cloth. Size 90x100 inches 1.95
• HEAVY ENGLISH PRINTED BEDSPREADS Made from heavy Jaspe cloth. Pleasing new designs, fast to sun and washing. Size 90x100 inches 2.95
KRINKLET BEDSPREADS These need no ironing! Closely woven cotton . . . fast-color stripes of rose, blue, green, mauve, gold. 72x100 inches, 1.79 80x100 inches, 1.95
—"Bay" Street Floor

CASH AND CARRY FOOD SPECIALS

If You Want Quality, Cleanliness and Low Prices, Shop HERE Today!

BUTTER HUDSONIA BRAND, FIRST GRADE 3 lbs. 88c

SIDE BACON, sliced, per lb	18c	TOMATOES, Nabob, 2½s, tin	10c
PORK AND BEANS, Aylmer, 16-oz.	4 for 25c	AYLMER SOUPS, assorted, tin	7c
CHEESE, Canadian Mild, lb	17c	H B C TEA, good quality, lb	33c
PEAS, size 5, No. 2 tin	9c	H B C COFFEE, fresh ground, lb	19c
JELLO Per pkg.	5c	MARMALADE, Empress, 32-oz. jar	22c
CORN, Aylmer White, 2s, tin	10c	TOMATO CATSUP, Aylmer, large bottle	15c
PINEAPPLE, Crawford's, sliced, tin	8c	PRUNES, Del Monte, large; 2-lb. packet	17c
PEARS, Bartlett, No. 2 tin	12c	TOMATO JUICE, Libby's, 10½-oz. tin	5c
ROBIN HOOD OATS, new pkt	19c	RICE, No. 1 Jap, 2 lbs.	11c
WILD ROSE PASTRY FLOUR, 10-lb. sack	45c	SHREDDED WHEAT (limit 3), large packet	8c
COCOA, Quality, bulk, per lb	9c	RINSO, large packet	19c
EGGS, Grade A Large, local supplies, per dozen	23c	SOAP, Lifebuoy, per cake	7c

TRY OUR FRESH MEATS FOR SATISFACTION

9 to 10 a.m. Specials—QUALITY MUTTON
SHOULDERS, per lb 5c | LEGS, per lb 12c | LOINS, per lb 10c | BREASTS, per lb 4c

ALL-DAY SPECIALS

NO. 1 QUALITY BEEF		CHOICE LAMB		GRAIN-FED PORK	
Rump Roast, per lb	19c	Breasts, per lb	8c	Loin Roasts, per lb	25c
Prime Rib, per lb	19c	Legs, per lb	20c	Leg Roasts, per lb	24c
Meaty Pot Roasts, lb	10c	Loins, per lb	19c	Shoulders, whole, lb	16c
Briskets, per lb	7c	Shoulders, per lb	12c	Boston Butts, per lb	17c

SERVICE FOOD SPECIALS

SHOP AT "THE BAY" FROM THE LARGEST AND BEST SELECTION OF FOODS IN THE CITY

H B C RED RIBBON BEEF

PRIME RIB ROAST, lb	28c	TOP ROUND ROAST, lb	28c	RUMP ROAST, lb	26c
H B C IMPERIAL, lb	18c	ROUND BONE ROAST, lb	16c	MEATY POT ROAST, lb	14c

H B C STANDARD BEEF		MILK-FED VEAL		GRAIN-FED PORK	
Meaty Pot Roasts, lb.	11¢	Rump Roast, lb	22¢	Leg Roast, lb	27¢
H B C Imperial, lb	15¢	Loin Roast, lb	22¢	Loin Roast, lb	27¢
Rump Roast, lb	20¢	Shoulder Roast, lb	15¢	Boston Butts, lb	18¢
Prime Rib Roast, lb	22¢	Veal Chops, lb	25¢	Pork Chops, lb	28¢

AYLMER GREENGAGES, 2s, squat
AYLMER PRUNE PLUMS, 2s, squat
CHOW SAUCE, 6-oz. bottle
PEAS, size 5, No. 2 tin
BLUE MOUNTAIN PINEAPPLE, 2s
10c

NABOB PURE STRAWBERRY JAM 4-lb. tin, regular 60c, for 52c

Heinz Spaghetti, medium tins, special, 2 for 25¢
Korean Crabmeat, ½s, per tin 19¢
Aylmer Pork and Beans, 16-oz. tin, 3 for 22¢
Farrow's Marrowfat Peas, per pkt. 11¢
Lushus Jelly Powders, assorted 3 pkts. for 23¢

FRESH FROZEN STRAWBERRIES Regular 25c Special, Carton 19c

OVALTINE
Per tin
38c
58c and
98c

HAPPY VALE PICKLES, sweet and sour. Large 32-oz. bottle, Special 25c

SUGAR has advanced. BUY NOW before present stocks are depleted—
20-lb. sack 1.25 100-lb. sack 5.75

Tea, H B C Turban Blend. Strong and flavory, special, lb. 47¢, 3 lbs. 1.35
Tea, H B C Fort Garry, 1-lb. pkt. 60¢
Coffee, H B freshly ground, regular 40c a pound, for 35¢

BAKERY SPECIALS
McLEAN'S LAYERS, lemon pineapple, chocolate. Regular 35c, for 25c
ASSORTED SWEET BUNS— Per doz. 20c
ASSORTED COOKIES 3 doz. for 25c
FRESH SULTANA SLAB CAKE, per lb. 15c
Approximately 4½-lb. slab for 59c

CANDY SPECIALS
Fresh Licorice Allsorts Per lb. 19c
Assorted Toffee Chews Per lb. 19c
Lowney's Peppermint Patties 1-lb. pkt. 23c

BUTTER, Seal of Quality, bulk, and Fraser Valley prints, lb. 31¢, 3 lbs. 90¢
Lard, H B C bulk, 3-lb. lots 45¢
Lunch Tongue, sliced, per lb. 35¢
Chateau Cheese, ½-lb. pkt. 16¢

Lyman's Fruit Jellies and Orange and Lemon Slices, lb. box 35c

ORANGES—Extra Large Size Regular 45c. Special 3 doz. for 1.00

Picnic Shoulders, smoked or sweet pickled, per lb. 17¢
Ayrshire Roll, sliced, per lb. 32¢
Our special Pork Sausage, pure, lb. 20¢
Corned Beef and Bologna Sausage, lb. 18¢

Delicious Apples, fancy quality, 3 lbs. 25¢
Sunkist Lemons, per doz. 19¢
Fresh Coconuts, 2 for 9¢
Sweet Potatoes, 4 lbs. for 25¢
Fresh Spinach, 2 lbs. 25¢
Head Lettuce, 2 for 19¢
White Cabbage, 2, 3 and 4 lbs., lb. 6¢

OLD DUTCH CLEANSER Per tin 9c
SUNLIGHT SOAP 5 cakes for 25c

Carrots, 8 lbs. for 17¢
Spanish Onions, 4 lbs. for 25¢

BE A BOOSTER
VICTORIA'S
City of Victoria, B.C.
1862 1937
SEMPER FIDELIS
DIAMOND JUBILEE YEAR

Phone "the Bay" E 7111

Hudson's Bay Company.

INCORPORATED 2ND MAY 1670.

"the Bay"

SWINGS INTO SPRING

Crisp! New! STRAWS AND FABRICS

A joyous assortment—coarse shiny straws, fine shiny straws, silk and straws cleverly combined and all silk. And this season's styes are very complimentary . . . off-the-face, large oversize Berets, Brims, Turbans. Gay flower, veil and ornamental trims ..... **2.95** AND **3.95**

—"Bay" Fashion Floor

SUITS and COATS

that blaze the fashion path

If you desire a beautifully fashioned Coat for sports or dress wear, one of these dashing Topcoats for all-occasion wear is EXACTLY what you need! Tricky new pockets . . . distinctly individual necklines . . . tweed and fleece fabrics. All spring shades.

14.95

HOSIERY SPECIALS

★ SEMI-SERVICE
Made with stretch-easy top.
All sizes and best shades **69c**

★ DULL SHEER CHIFFON
Clear ringless chiffon with fine picot edge hem.
All sizes. Best shades **69c**

★ CREPE CHIFFON
Fits perfectly and gives very satisfactory wear.
All sizes, best shades **89c**

Sparkling Costume Jewelry

AT **50¢**
New crystal—Paisley pebble earrings, necklets, clips and brooches.

AT **98¢**
Stressing the stone-set Victorian and the new "Embassy" and seven more beautiful designs in necklets, bracelets, clips, earrings, brooches.

—"Bay" Street Floor

the new fashions are important for Girls too!

SWAGGER SUITS

Natty 2-piece Suits—tailored tweed coat and hip skirt. The coat has raglan sleeves and slash pockets. Sizes 10 to 16. Modestly priced,

8.98 and **9.98**

PARADE IN PRINTS

New splashy prints . . . new spaced prints . . . new Persian prints . . . tiny floral prints! This entire radiant array is as crisp and shining as the first daffodil, and they're sweetly styled and nicely detailed. Sizes 12 to 19, 36 to 40, and 16½ to 24½. Priced at..... **6.95**

—"Bay" Fashion Floor

GIRLS' COAT SETS

Semi-fitted style . . . half belt . . . box pleats . . . slash pockets. Hat and Purse to match. Green and brown tweeds. Sizes 7 to 10 years..... **7.98**

SLIPS to wear under your new Spring Clothes, in FRENCH CREPE

A lingerie fabric that has proved itself a "winner." Extra fine weave.

- Long wearing
- Smooth fitting
- Luxurious finish
- No-burst seams
- Popular prices

Tailored, hemstitched, bias cut....**1.59**
Deep lace yoke and hem, bias cut, **1.59**
Alternating bias (the perfect fitting Slip) **1.98**
Princess cut, fagot trim.....**1.98**
Sizes 32 to 44. Tea rose and white.

—"Bay" Fashion Floor

Here's the Most Wearable of Spring Costumes

—a Two-piece Frock of lovely imported wool fabric. Clever interpretations of the Tyrol introduced in bright wool embroidery . . . and some have many tucks and button trim. Thrilling spring shades — lettuce green, colleen green, nubeige, Pocohantos, brick. Sizes 14 to 20. Each..... **12.95**

—"Bay" Fashion Floor

fashionable women prefer

"JANET LEE" SHOES

6.50

Styled by leading Canadian and American designers . . . a model for every type and occasion. High-riding fronts, pumps, novelty straps, ties and walking oxfords.

Blue, black, brown. Kidskin, gabardine and bucko leathers .....

OXFORDS FOR GROWING GIRLS

Styles to-the-minute for the modern miss. Roughie leathers in blue, brown, green or grey. Gillie ties . . . Shawl Tongue Oxfords in black or brown calf. Military heels. Sizes 3 to 8; fittings A to C..... **2.98**

—"Bay" Fashion Floor

Children's REEFERS

Extra good value in Navy Cheviot Serge Reefers! Regulation style, brass buttons and sleeve emblem. Well lined. Sizes 2 to 6X years.. **2.98** SET

3-piece Coat Sets

Fleeced Tweed Coats in 2 neat tailored styles; Hat and Purse to match. Blue, rust, green, brown. Sizes 2 to 6. Set ..... **5.98** SET

—"Bay" Fashion Floor

ROAST CHICKEN LUNCHEON

★ SPECIAL for Saturday Shoppers. Served from 11 to 2.30 ..... **35c**

—Coffee Shoppe, Lower Main Floor

Tremendous DRUG Values

Extra Value—100 ONLY HOT WATER BOTTLES
2-quart size. Guaranteed for one year. Red, green, blue. Regular 59c..... **47c**

Hot Water Bottle Attachment Sets, tubing, shut off and 2 vulcanite tubes. Reg. 50c. **33¢**

Hospital Grade Absorbent Cotton, 1-lb. rolls. Regular 37c..... **33¢**

NOXZEMA
83c boudoir jars for... **59c**

H B C Cheesecloth, 8-yard packages. Regular 25c..... **19¢**

H B C LIQUID PETROLATUM — 16-oz. heavy. Extra special..... 3 for **94¢**

H B C Milk of Magnesia, 32-oz. Regular 69c..... **59¢**
H B C Malt Extract and Cod Liver Oil, 2-lb. jars. Regular 89c.... **69¢**
Chase's Nerve Food. Special.. **49¢**
Sal Hepatica, large..... **1.15**
Mentholatum, large..... **54¢**
Phillip's Milk of Magnesia, large **43¢**
Addis English Tooth Brushes, regular 50c..... **29¢**
Shaving Brushes, bristles set in rubber. Guaranteed. Regular 1.00, **69¢**
Pond's Creams—cold, vanishing or liquefying. 2-oz. jars, each.... **29¢**
Jergen's Hand Lotion, special, **43¢**

KOTEX
Economy carton of 48 pads. Regular 89c **78c**

Razor Blades, will fit old or new type safety razors. Blue steel blades, 25 for ..... **25¢**
Purex Toilet Tissue, 6 for **50¢**
Saniwhite Toilet Tissue, 10 for **63¢**
Eddy's Toilet Tissue, 4 for **1.29**

FACIAL TISSUE AND HOLDER
Metal Holder in pastel shade with large roll of facial tissues. Hang one in your bathroom or kitchen for convenience.. **49¢**

YARDLEY SPECIAL OFFER
3 cakes Lavender Toilet Soap and box of Bath Powder with Puff. Regular 1.50 value!..... **1.00**

Lux Toilet Soap, 10 for..... **65¢**
Palmolive Toilet Soap, cake.... **6¢**
Lifebuoy Toilet Soap, 3 for... **25¢**
Jergen's French Process Toilet or Bath Soap. Cellopack of 3 assorted odors ..... **13¢**

YOUR FAVORITE DENTIFRICE
PEPSODENT POWDER, LYON'S TOOTH POWDER, FORHAN'S PASTE, KOLYNOS PASTE, LISTERINE PASTE, MINTY'S PASTE. Special, each ..... **39¢**

Ipana Tooth Paste..... **43¢**
Ingram's Shaving Cream, tube or jar ..... **33¢**

KLEENEX FACIAL TISSUES
500 sheets to a carton. Regular 43c **38c**

—"Bay" Street Floor

EXTRA GOOD VALUES IN EVERY DAY NOTION NEEDS

Extra Value! 50 ONLY, PROTECTOR WARDROBES—Heavy corrugated material . . . cedarised. Accommodates 6 to 10 garments. Regular $1.29..... **94c**

FRAMED PICTURES — Animals and Scenes. Over 25 subjects from which to choose..... **29c**

LEATHERETTE SHOPPING BAGS — Choice of black or brown. Open top and sturdy handles..... **49c**

H B C SEWING THREAD — 100-yard spools, black or white. Sizes 40, 50 and 60..... 12 for **39c**

ELASTIC—6-yards rayon, ¼-inch. Regular 15c..... **12c**

FRAMED PANEL PICTURE MIRRORS—Upright or oblong style, for hall or living-room walls..... **49c**

BIAS TAPE—6 yards double fold . . . choice of colors. Regular 15c **9c**

SAFETY PINS—Gilt or brass, assorted sizes; 40 on ring..... **9c**

PER-FIT "LASTEX" GIRDLES — Two-way-stretch Girdles or Panties, in tea rose. Small, medium, large. Made by G. Stein & Co., these garments are perfect fit, perfect control, perfect wear. Regular 1.50 value **94c**

RUBBER APRONS—Coverall style . . . neat patterns. Reg. 59c **39c**

IRONING BOARD PAD AND COVER—Regular 75c value for..... **59c**

RAYON LINGERIE — Panties, Bloomers and Vests in tailored and plain styles. All sizes..... **25c**

GARMENT BAGS — Cretonne material, 60-inch. Accommodates several dresses..... **94c**

Extra Value! 50 Only SHOPPING BAGS —Choice of covert cloth, leatherette or suedine materials. Reinforced throughout. Zipper fastening. Regular $1.25!..... **94c**

—"Bay" Street Floor

MEN! you'll get that grand and glorious spring feeling in a NEW SUIT

that's new in style—new in fabric and low in price

ONE AND TWO-TROUSER SUITS
Buy your new Suit Saturday and save . . . frankly these are a splendid value! Styles for men and young men in better-grade worsteds, serges, tweeds, smart checks, stripes and new weaves. Blues, browns, greys, navy, mixtures. Sizes 35 to 42..... **15.95**

Men's Sport Trousers

New spring styles and patterns . . . zipper fly. Sizes 29 to 36..... **4.95**

Kingsway Hats

Here's your new Easter Hat! Pure fur felt in snappy shapes and new colors, silk lined, Sizes 6⅜ to 7⅝..... **2.95**

★ 600 PAIRS MEN'S
Holeproof Socks

Regular 75c and 1.00! Big range of patterns and colors. All first quality! Sizes 10 to 11½. Discontinued numbers, at only..... **49c**

★ 125 PAIRS
JAEGER SAMPLE SOCKS

Regular 1.00, 1.25 and 1.50! Discontinued numbers in this famous make. Stock up! Sizes 10½ and 11..... **79c**

KINGSWAY SHIRTS

Now's the time to get in a fresh spring supply! Good fitting . . . the very latest patterns and styles . . . Rigmel shrunk. Collar attached or two separate stiff collars. Sizes 14 to 17½..... **1.55**

BOYS' AND STUDENTS'
Long Two-trouser Suits

New British Woollens in the latest spring models. Snappy styles that young chaps like! Greys, brown and mixtures. Full art satin-lined coat. Sizes 26 to 37..... **11.95**

BOY'S SHORTS
Extra special value! Sizes 23 to 32! Full range heavy all-wool tweeds, cheviot serge and grey flannels..... **1.50**

STUDENTS' LONGS
Pleated or straight fronts, wide cuff bottoms. Sizes 24 to 32 ..... **2.95**

—"Bay" Street Floor

SALE OF STATIONERY

Extra Value! 36 Only MOIRE BRIDGE TABLE COVERS
Assorted colors. Regular value 1.50!..... **94¢**

PAPER SERVIETTES
Plain and pastels. Regular 15c..... 2 for **25c**

WESTMINSTER WAX PAPER
100-ft. rolls. Regular 25c..... 2 for **39c**

JIFFY TOWELS
Regular 15c, at..... 2 for **25c**

LETTER-SIZE WRITING PADS
40 sheets and 24 envelopes..... **19c**

BUSINESS ENVELOPES
Blue lined, 25 to pkg..... 6 for **25c**

LINEN ENVELOPES
25 to pkg. at..... 4 for **25c**

5-YEAR DIARIES
—with lock and key..... **39c**

AVONDALE NOTEPAPER
Linen or vellum finish, 1-lb. box. Regular 75c..... **49c**

Extra Value! 100 Only PLAYING CARDS
Double decks, 12 smart new designs. Gilt edge . . . linen finish. Regular 1.25 and 1.50..... **94c**

PLAYING CARDS
Linen finish . . . gilt edge. Single decks. Regular 75c..... **49c**

LEATHERETTE COVER EXERCISE BOOKS
160 pages ruled and margined. Regular 10c..... 3 for **20c**

UTILITY OR SCHOOL CASES
Imitation leather finish . . . clasps and double lock. Regular 1.50..... **1.19**

Attention Smokers

FOR SATURDAY ONLY

CIGARS

Limited Quantity!
5 pkts. **94c**
Clearing line of Cigars in packets of 5.

GLENMORE GENUINE BRIAR PIPES—Fully guaranteed..... **94c**

LADIES' CIGARETTE CASES, each..... **94c**

—"Bay" Street Floor

Victoria Daily Times

SECOND SECTION — VICTORIA, B.C., FRIDAY, MARCH 12, 1937 — SECOND SECTION

Larry Aurie Latest N.H.L. Star to Go Out With Injuries

THE SPORTS MIRROR

By PETE SALLAWAY

DON BRADMAN'S superiority as a batsman over other famous cricketers was emphasized in the test series between Australia and England, which ended in victory for the Commonwealth, three matches to two. The young Aussie skipper, after a weak start, hammered England's best bowlers in the last three encounters for nearly 700 runs to give him a total of 810 for the series and an average of ninety. In the two games played here he fattened his aggregate with scores of 270 and 169 and sandwiched between was a 212 at Adelaide.

* * *

Despite his great achievement, Bradman fell short of the record total for a test series, which he set up in England seven years ago when he amassed 974 runs. But came near the total of 3,636 runs in Anglo-Australian tests recorded by Jack Hobbs, for years the idol of English cricketers.

Australia's captain now has an aggregate of 3,406 runs in forty innings, an average of 89.63. He has been not out twice. On the other hand, the famous Surrey batsman compiled his record in seventy-one innings, four times not out, his average being cut to 54.26.

* * *

Bradman's performance in the test series just closed made the showing of Walter Hammand, England's premier batsman, look poor in comparison. The Gloucesterman, who hit up 905 runs for England in Australia in the 1928-29 tour, bagged 468 runs to head the tourists' batting averages. He made nine trips to the wickets, the same number as his rival, being one not out for an average of 58.50.

* * *

William Voce, Nottinghamshire speed demon, who left his job as a coal miner to become a cricketer, ranked as the best English bowler, taking twenty-six wickets for 560 runs, an average of 21.54. His work in the first two tests at Brisbane and Sydney was one of the main factors in England's success, but in later games he was not so effective.

* * *

Howie Morenz's death broke on a stunned hockey world as the climax to a season of eclipses among the greats of the National Hockey League. Stars had been settting all season in hockey's firmament before Howie died. Frank "King" Clancy, Eddie Shore, Joe Primeau, Roy Worters, Alex Connell, George Hainsworth and Lorne Chabot. All names to conjure with, wherever they know the breathtaking dart of a skate-shod figure or the flash of a puck toward the nets.

* * *

Primeau started the parade toward the trail's end. The clever centre of Toronto's famous "kid line" gave up hockey for business. Then the King bowed out of the Maple Leaf line-up, worn by years of pitting his light frame against the league's biggest. He has become an ambassador-at-large for hockey.

The dynamic Shore of Boston, three times named the league's most valuable, went out in mid-season, of injuries. The Edmonton wheat farmer had won the Hart Trophy as most valuable player for the two seasons preceding his sudden exit.

* * *

Old George Hainsworth, three times winner of the Georges Vezina Memorial Trophy when he played with Howie and the Canadiens, lasted only a few weeks. Rookie Walter Broda pushed him out of the Maple Leaf nets.

Three more goalies skated off, probably to come back no more Illness took Alex Connell from the Montreal Maroons when he seemed to be making a comeback after a year in retirement, his second return to the big time.

Midget Roy Worters was lost suddenly to the New York Americans through mid-season injuries that may or may not permit his return next year. He, too, was a winner of the Vezina Trophy, in 1930-31.

Lorne Chabot of the mournful eyes replaced him, but a couple of high-scoring games finished him. Chabot was another Vezina Trophy winner, in 1934-35, just before a training injury paved the way for his replacement by a rookie, Mike Karakas. It just about broke him.

WANDERERS' LINE-UP

The Oak Bay Wanderers intermediate rugby team for tomorrow's game against the College follows: Brown, Mackey, Gornall, Pearce, McDonald, Grogan, Cook, Horne, Murdoch, Barber, Murdoch, Shepherd, Stewart, Brown and MacGregor. All players are asked to report at the clubhouse by 2.15 o'clock.

Bruised Leg May Keep Top Scorer On the Sidelines

Detroit Sniper in Hospital at New York; Club Beats Rangers 4 to 2

Maroons-Boston Other Winners

They may have to add litle Larry Aurie to the ranks of veteran puck-chasers who have been victims of hard luck in this National Hockey League season. The Detroit right winger is in hospital in New York awaiting X-ray examination that will decide whether he will play again this season.

It will be the toughest sort of a break if Aurie's leg injury, suffered at New York last night, keeps him out of even the rest of the league schedule, not to mention the play-offs.

After ten years of N.H.L. campaigning Aurie has his first chance to capture scoring honors. He is leading Sylvanus Apps, Toronto, by only one point, and there is little doubt that if he is knocked out now the sensational Toronto rookie will beat him out. After ten years of trying he would fail through no fault of his own.

MAY BE BROKEN

The Red Wing star crashed to the ice late in the second period of the game with New York Rangers last night when Detroit won 4 to 2. Art Coulter, Ranger defenceman, fell on top of him and Aurie suffered at least a badly bruised leg. There is a possibility a bone may be broken. The win assured Red Wings of first place.

Other home-stretch games last night served to plant Montreal Maroons and Boston Bruins more firmly in the second spots of the league's two divisions.

Tommy Gorman's Maroons came from behind at Montreal to take a 3 to 2 decision from Toronto Maple Leafs and move up four points on Conny Smythe's team. With only four games to play, Maroons are confident of holding the advantage and even have ideas about supplanting Montreal Canadiens, now leading them by five points.

Bruins were practically handed the two points that shoved them five up on Rangers. Chicago Black Hawks trotted out their five American-born rookies at Chicago last night and Bruins won 6 to 2.

Jack Adams and Lester Patrick of Rangers protested to President Frank Calder that Chicago broke league regulations by introducing new talent so late in the season, but Hawk-owner Fred McLaughlin said they were signed before the February 15 deadline. McLaughlin was pleased with their work. Dit Clapper and Milt Schmidt each got two goals for Bruins and Hooley Smith and Ray Gettliffe snared the other. Louis Trudel and Doc Romnes score for Hawks.

Aurie got his twenty-third goal of the season, giving him a total of forty-three points, before he was injured in the New York game. His marker in the first period tied one by Butch Keeling for New York and then Wings went up on a goal by Pettinger in that period and another by Syd Howe in the third. Mac Colville scored for Rangers and Hec Kilrea for Wings toward the end of the game.

Apps kept just a point behind Aurie by scoring Toronto's first goal last night. Bob Davidson gave them another in the first period and they looked like winners until Herb Cain made it close on Bob Gracie's pass in the second.

Cain tied the score with Gracie and Gus Marker assisting in the third, and then Russ Blinco came through with the winning tally half way through that session.

Summaries follow:

TORONTO—MAROONS

First period—1, Toronto, Apps (Jackson), 49; 2, Toronto, Davidson, 14.05. Penalty: Robinson.

Second period—3, Maroons, Cain (Gracie), 13.00. Penalty: Horner.

Third period—4, Maroons, Cain (Marker, Gracie), 7.19; 5, Maroons, Blinco (Robinson, Trottier), 9.58. Penalty: Lionel Conacher.

RANGERS—DETROIT

First period—1, Rangers, Keeling (Murdoch, Heller), 5.10; 2, Detroit, Aurie, 5.20; 3, Detroit, Pettinger (Goodfellow), 11.45.

Second period—No score.

Third period—4, Detroit, Howe (W. Kilrea), 6.53; 5, Rangers, M. Colville (Shibicky), 11.50; 6, Detroit, H. Kilrea (Barry), 18.31.

(Turn to Page 14, Col. 2)

Major Hockey Loop Leaders

Leaders in the various departments in the National Hockey League follow:

CANADIAN SECTION

Standing — Canadiens, won 23 lost 16, tied 5, points 51.

Points—Apps, Toronto, 14 goals 28 assists, 42 points.

Goals—H. Jackson, Toronto, 20.

Assists—Apps, Toronto, 28.

Penalties—Horner, Toronto, 114 minutes.

Shutouts—Cude, Canadiens, 4.

UNITED STATES SECTION

Standing—Detroit, won 24, lost 12, tied 9, points 57.

Points—Aurie, Detroit, 23 goals, 20 assists, 43 points.

Goals—Aurie, Detroit, 23.

Assists—Barry, Detroit, 25.

Penalties — Shields, Boston, 94 minutes.

Shutouts—Smith, Detroit, 6.

THOUSANDS AT MORENZ RITES

Vast Crowd Pays Final Tribute to Memory of Great Hockey Star

Canadian Press

Montreal, March 12. — Howie Morenz, who symbolized speed and life for a generation of hockey fans, rested in death today in a snow-covered grave atop Mount Royal.

The great centre of Montreal Canadiens, taken at the peak of a National Hockey League comeback, was buried yesterday amid all the adulation sport could accord a favorite son.

Ten thousand hushed fans came to the Forum for the last service over Howie's body as it lay over the centre ice circle where the drop of a puck had started him off on countless numbers of rushes that gained him the title of "Stratford Streak," and another 15,000 milled outside the arena.

Howie was given a funeral service that was short and of brief simplicity. A hymn, a prayer, and a eulogy, and they bore his body off to the mount for the long rest he would not take in life. Banked high with flowers, the casket lay in state for two and a half hours in the Forum.

BRIEF EULOGY

Rev. Dr. Malcolm Campbell summed up their unspoken tributes in his brief eulogy. "He never knew when to quit," he said over the body of the peerless Howie. "He was a hero in the true sense of the term. . . . He made straight for the goal, in life as he did in the game of hockey." And everybody, he said, loved Howie.

After he had spoken for the once-great Morenz, and a long sigh escaped the crowd, six of Howie's teammates hoisted the casket to their shoulders and carried him off his loved ice surface forever.

A brave figure, Mrs. Morenz stood at the graveside with young Howie Junior and with Mr. Morenz Sr., as the sun dropped behind Mount Royal

FIGHT RESULTS

BOXING

Boston—Jack Gibbons, 170, St. Paul, stopped Johnny Duarte, 173, Providence, R.I. (9).

Dallas, Tex. — Maxie Rosenbloom, 189, former light heavyweight titleholder, outpointed Tom Beaupre, 194 Dallas (10).

Pittsburgh—Billy Conn, 160, Pittsburgh, outpointed Babe Risko, 160¾, Syracuse, N.Y., former middleweight champion (10).

Denver, Colo.—Joe Louis, Detroit heavyweight challenger, knocked out Seal Harris and Eddie Mechome (four-round exhibitions).

Philadelphia — Lew Massey, 135, Philadelphia, and Tommy Cross, 134¼, Philadelphia, drew (10).

WRESTLING

New York—Dick Shikat, 230, Germany, threw Jim McMillen, 220, Chicago (2.01.31, double shoulder lock).

Paterson, N.J. — George Koverly, Hollywood, Cal., threw Nick Campfreda, Baltimore (20 minutes, body press).

Knoxville, Tenn.—Everett Marshall, 220, Colorado, defeated Lou Plummer, 225, Montreal (straight falls).

Camden, N.J.—Danno O'Mahoney, 230, Ireland, threw Joe Dusek, 222, Omaha (25.42, body press).

Star Centre for Clowns

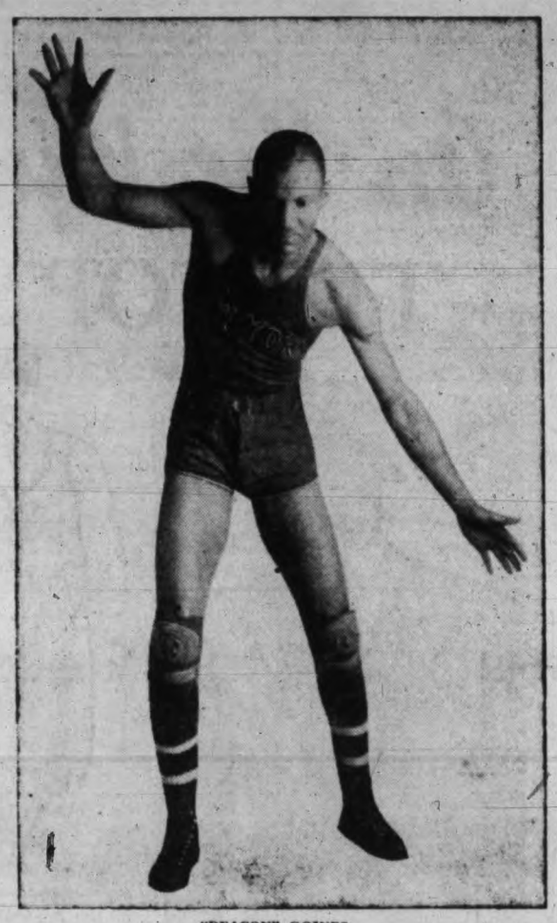

"DEACON" GOINES

who will be seen in action as pivot man for the touring Broadway Clowns when the negro basketballers meet the Dominoes in exhibition games at the High School gym tonight and tomorrow evening. Goines who stands six feet four inches claims he has never been outjumped. Tonight's card will get started at 8 o'clock.

Buxton Winner In Tame Exhibition

Sonny Uses Ed Henry, Los Angeles Negro, For Punching Bag; Referee Stops One-sided Bout in Fourth; Tim Keist Decisions Johnny Smith

Proving nothing more than a punching bag, Ed Henry, veteran negro heavyweight from Los Angeles, was no match for Sonny Buxton, Victoria scrapper, in the main event of last night's boxing card at the Tillicum gym, and Referee Jumbo Davies stopped the bout early in the fourth round with the colored "old man" bleeding from a badly cut eye and battered nose. Buxton won the fight, if it could be called that, on a technical knockout.

The feature fight was a disappointing finish to an otherwise good card. The preliminaries were full of action, and the large crowd enjoyed them.

Henry failed to throw a respectable punch all evening. He had nothing more than a wild roundhouse swing that usually missed by a good six feet. True, Buxton might not have hurt the negro, but he was at least the aggressor, and tried to make a fight of it. When he was not trying to connect with a swing as wild as the proverbial March hare, Henry was hiding behind his gloves. In a few words the bout was a poor match.

Although he had a seventeen-pound pull in the weights, Henry did not take advantage of it. Buxton fought at 175 pounds and Henry at 192.

TIM KEIST WINS

Forcing the fight throughout the six rounds, Tim Keist, local welterweight, continued his fine comback by taking the decision from Johnny Smith, Seattle negro. Keist crowded his opponent all the way, and the verdict of the judges was unanimous, although it drew a few boos from the customers.

Keist showed a liking for getting in close all during the fight. The Victoria scrapper just stepped in, leaned on Smith and cut loose with blows to the mid-section.

Smith was very much in the fight all the way. He proved shifty, a good blocker and the possessor of a beautiful left hook that landed more than once on Keist's chin. Smith kept his right cocked all the time, but seldom let it go. When the negro did land his punches were usually good and clean, but he was on the defensive too much. In the final round the colored boy tried hard to measure Keist, but the Victorian was too smart and kept himself protected to take the nod on points.

Joe (Kid Kaiser), formerly of Calgary, making his first appearance as a professional, gained a four-round draw with Young Corpuz, Filipino from Seattle. In the first two rounds Corpuz did a lot of missing with wild swings, and Kaiser had an edge when it came to infighting. The boys did a lot of clinching and Referee Davies was kept busy tearing the boys apart. In the last two rounds Corpuz caught Kaiser with several right uppercuts that started near the floor, but the Kid took them well, although it could be seen they hurt.

SCORES KNOCKOUT

A wild swinging affair was seen when Bob Keist scored a technical knockout over Gil McNutt in the second round. The boys threw lots of punches and took plenty. McNutt, still green, went down for a nine count in the first round, and was down again when the bell sounded. Early in the second round he was down for a six toll and his seconds tossed in the towel.

The opening preliminary saw Scotty McPherson and Tiny Speller go four rounds to a draw. The youngsters gave everything they had and got a good hand.

Jumbo Davies refereed all the bouts. The judges were Angus (Scotty) McKay and Bob Vipond.

Cup Golf Carded At Uplands Club

Play for the Feesey Cup will be completed at the Uplands Golf Club on Sunday. The semi-finals will be played in the morning and the finals in the afternoon.

The play will be match, with three-quarters of the difference in handicap allowed.

The draw follows:

CUP FLIGHT
Semi-final

9.30 — H. Brynjolfson vs. Colin Tyrrell.

9.35—R. L. Challoner vs. L. E. Hanson.

FIRST FLIGHT
Semi-final

9.40—J. H. Regan vs. C. Penzer.

Col. A. F. M. Slater wins by default.

SECOND FLIGHT
Final

9.45 — D. E. Oliver vs. George Beveridge.

PORTLAND TO RECEIVE BYE

Buckaroos Cinch First Place By Coast Hockey Win; Beat Vancouver 6 to 0

Portland, March 12.—The Pacific Coast Hockey League race was over today, the Portland Buckaroos winning in a breeze, and with but one game of the regular schedule left to be completed the hockey-minded turned their attention to the forthcoming big race—the playoffs.

The Portland club, which held grimly to first place in the league almost throughout the entire season despite the repeated threats of the Vancouver Lions, clinched a bye into the playoffs last night as they hung a 6 to 0 beating on the Patrickmen.

The defeat shattered the last hope of the Lions to overtake the Buckaroos and thus gain the coveted bye and left it all settled for them to engage the third-place Spokane Clippers in a semi-final series for the right to meet Portland in the league finals.

SUMMARY

First period—1, Portland, Sutherland, 17.59; 2, Portland, Besler, 19.47. Penalties, Blythe 2, Besler, Arnott 2, Creasy.

Second period—3, Portland, Oulette, 11.55; 4, Portland, Scharfe, 12.20; 5, Portland, Scharfe (Oulette), 18.37. Penalties, Mercer, Coupez, Pridham.

Third period—6, Portland, Blyth (Martin), 7.08. Penalties, Blyth, Mercer, Creasy, Scharfe, Pridham, Sutherland, Creasy and Coupez (5 minutes each for fighting), Arnott (10 minutes for misconduct).

PLAY FINALS IN TOURNEY

Victoria Badminton Club Handicap Competition Ends Tomorrow Evening

With a number of matches in women's, men's and mixed doubles play continued yesterday evening in the annual handicap tournament of the Victoria Badminton Club at the Willows.

Tomorrow evening, starting at 8.30 o'clock, the finals will be played. At the conclusion a social will be held in the club quarters.

On Tuesday evening the club will hold a dance at the Royal Victoria Yacht Club and the courts will be closed that evening.

Yesterday's results follow:

WOMEN'S DOUBLES

Miss Boyer and Miss Boyer won from Miss Harris and Miss Tanner, 15-2, 15-10.

Mrs. Foote and Miss Greaves won from Mrs. Skillings and Mrs. Drayton, 15-14, 15-8.

Miss McAdams and Miss Greaves won from Miss Blankenbach and Mrs. Poyntz, 11-15, 15-11, 15-13.

MEN'S DOUBLES

McQuade and Fish won from Bethell and Goodwin, 15-14, 15-11.

Clarke and Barnes won from Davies and Nixon, 15-7, 15-7.

Tyrrell and Simpson won from Heywood and Hurdle, 14-15, 15-6, 15-3.

Evans and Grant won from Tyrrell and Simpson, 15-11, 15-3.

McQuade and Fish won from Clarke and Barnes, 15-13, 15-11.

MIXED DOUBLES

Miss Gordon and Dutcher won from Miss Boyce and Clarke, 8-15, 15-13, 15-6.

Miss Tanner and Tyrrell won from Miss Smith and McQuade, 15-12, 15-10.

Miss Hyndman and Skillings won from Miss H. Greaves and Barnes, 15-13, 15-13.

Miss Forbes and Goodwin won from Miss D. Greaves and Lane, 15-5, 15-5.

Mrs. McIntyre and Fish won from Miss Donaldson and White, 15-10, 9-15, 15-12.

Miss McAdams and Heywood won from Miss Blankenbach and Carson, 15-10, 15-11.

Miss Alexander and Hurdle won from Mrs. McQuade and Dalzell, 15-14, 13-15, 15-8.

Mrs. Pritchard and Evans won from Miss Gordon and Dutcher, 15-10, 15-12.

Miss Tanner and Tyrrell won from Miss Hyndman and Skillings, 15-11, 15-13.

Miss Forbes and Goodwin won from Mrs. McIntyre and Fish, 15-0, 15-1.

TOMORROW'S DRAW

7.15—Mrs. Pritchard and Evans vs. Miss Tanner and Tyrrell; Miss Alexander and Hurdle vs. Miss McAdams and Heywood.

7.45—Miss Gordon and Miss Donaldson vs. Miss McAdams and Miss Greaves; Miss Forbes and Goodwin vs. winner of Miss Alexander and Hurdle vs. Miss McAdams and Heywood.

8.30—Finals all events.

Scottish Teams In Cup Football

Semi-finals Will Be Reached Tomorrow; All Matches Should Be Keenly Fought; League Games Will Hold Interest in England

Glasgow, March 12.—The Scottish Football Cup competition, with an upset recorded in each round to date, goes into the fourth round tomorrow, when eight survivors line up to determine semi-finalists. Interest in league matches had dwindled considerably as the cup drama unfolds.

Vying as chief attraction with the Hamilton Academicals - Aberdeen and Celtic - Motherwell jousts is the scrap between Morton and Queen of South on the former's ground. Morton, only second division representative, has carved a name for itself with spectacular playing, while the Dumfries eleven crashed into the spotlight in the initial round with a stunning 1 to 0 win over Glasgow Rangers. St. Mirren plays at home against Clyde in the remaining game.

PLAYING WELL

Given an outside chance to take league honors, Aberdeen has eyes set on both trophies this year. The Accies, within the first ten in league tables, have been playing heads-up football in the cup, climaxing early performances with a 2 to 1 third-round decision over Hearts. The Aberdonians are given a slight edge to advance despite their away-from-home contest.

Duns, the only minor league squad to hold third-round status, was finally eliminated when Motherwell won, 5 to 2, Wednesday, at Tynecastle Park, home of Hearts. The Fir Park team will find much stiffer opposition at Celtic's lair tomorrow.

St. Mirren and Clyde try conclusions at Paisley with the Saints ruling as favorites.

The league schedule has been materially curtailed. Dundee entertains Partick Thistle, Queen's Park goes to Kilmarnock and Third Lanark should trim Hibernians at Cathkin Park.

The revised fourth - round cup draw:

Celtic vs. Motherwell.

Morton vs. Queen of South.

St. Mirren vs. Clyde.

Hamilton Academicals vs. Aberdeen.

ENGLISH LEAGUE

London, March 12. — Tightening of the race of the English Football League championship, a last-minute rush of player transfers and controversies over venues for the English Cup semi - final have given soccer fans plenty to think about this week.

Knocked out of the cup competition by West Bromwich Albion, Arsenal served notice on Charlton Athletic that the championship drive would not be a one - club affair by defeating Liverpool 1 to 0 Wednesday. The teams now share the top berth with forty-one points each, but Arsenal has a better goal average.

The week has been marked by a hectic rush to sign players who must be transferred before March 15 to be eligible to play for new clubs this season.

RELEASE RICHARDS

Brentford, one of the leading teams in the first division, surprised its supporters by releasing D. Richards, clever Welsh International left-half, to Birmingham. Bury transferred Tom Chester, right back, to Burnley, but obtained the services of J. J. Foreman, West Ham United outside-right.

Transfer of Harry Morton, Aston Villa goalkeeper, to Everton follows the announcement last month that Morton and George Cummings would never don Villa's colors again. The decision resulted from convictions in Birmingham police court against the pair for liquor law violations.

Morton had been with the Villans since 1932 and directors anounce he will be paid $3,250, the full amount of benefit money to which he is entitled. He will substitute for E. Sagar, Everton's international custodian, who is suffering from cartilage trouble.

An important capture was made by Liverpool, who signed Arthur Milne, centre - forward of Dundee United, Scottish League second division team. It is said the English club paid a $10,000 fee.

MUCH PROTEST

Decision to stage the cup semi-final between West Bromwich Albion and Preston North End on Arsenal's London ground resulted in a roar of protest from Tottenham Hotspurs, Chelsea and Clapton Orient. These teams have home games on April 10, the date set for the semi-final tilts, and claim their "gates" will be ruined.

Preston appealed to the Football Association against the hardship imposed on its supporters, who are furious over the long distance they

(Turn to Page 14, Col. 5)

Scouts' Gala This Evening

Scouts representing the ten Victoria troops will compete this evening in a swimming gala at the Crystal Garden, starting at 7.30 o'clock. A fine programme of events will be run off and keen competition in all classes is expected. Contestants are asked to be on hand not later than 7.15 o'clock.

TRACK MEET IN TORONTO

Classy U.S. Performers to Compete in Events at Maple Leaf Gardens Tonight

Canadian Press

Toronto, March 12.—Runners and jumpers on the indoor track circuit of the United States will stop off here tonight for the third annual Maple Leaf Garden indoor track and field games. Saturday night they will move over to Hamilton for the Ninety-first Highlanders A.C. games.

The meet here will bring together one of the best mile fields ever assembled in Canada, lacking only Phil Edwards to make it include the three outstanding North American milers of 1936. Edwards, fifth for Canada in the Olympic 1,500-metre run, has retired.

SMART MILE FIELD

In the Eaton Mile are entered Glenn Cunningham of the New York Curb Exchange A.C.; Archie San Romani of State Teachers College, Emporia, Kas.; Eino Pentti of the Millrose A.C., New York; Joe McCluskey of the New York A.C.; Bill Daley of Detroit University and Art Clarke of Toronto, Canadian mile champion.

Negro stars, Eulace Peacock of Temple University, and Sam Richardson of Toronto, will duel in a sixty-yard sprint and again in the broad jump. Richardson recently won the United States indoor broad jump title.

BIKE RACES GOOD FRIDAY

Moody Cup Event Will Feature Victoria Club Events at Beacon Hill

Entries for the annual Good Friday bike races at Beacon Hill were being called for today by Secretary George Robinson of the Victoria Bicycle Club, under whose auspices, the events are being staged.

The feature event on the programme is the annual Moody Cup race, a fifteen-mile ride. Leo Marchiori, Vancouver peddle-pusher, won the trophy last year, with Ken Reid, Victoria, in second place. Reid, who is out of town at present, has already sent in his entry and club officials are expecting Marchiori to defend his honors.

The other events are: One-mile race for the club championship; one-mile race for boys under sixteen; two-mile race for boys under eighteen, and a one-mile race for boys under fourteen.

Those wishing to compete are reminded that the closing date for entries is March 24. Entry forms can be mailed to the following sporting goods store: Plimley and Ritchie Ltd., Robinson's, Peden Bros. and B. J. Smith.

All riders competing must be members of a cycle club affiliated with the C.W.A.

Louis Puts Out Two Opponents

Denver, March 12.—Joe Louis, Detroit Brown Bomber, knocked out two opponents here last night during a four-round exhibition.

Louis was awarded a knockout victory over Seal Harris, 260-pound Chicago negro, after a minute of the second round. Harris went down six times before he climbed through the ropes rather than take any more punishment.

Louis then took on Eddie Melchome, a sparring partner, flattening him early in the second round of their first bout after knocking him down twice previously.

BRITISH HOCKEY FACES BREAK-UP

Managers of Leading Arenas Dissatisfied With Rulings of British Ice Hockey Association; Threaten to Form Own Group

London, March 12.—Friction between rink managers and the British Ice Hockey Association threatens to rob the amateur governing body of control of hockey in England. Dissatisfied with B.I.H.A. treatment, the managers are threatening to form a body of their own to be known as the "Hockey Promoters' Association."

Backed by team owners, the managers complain the association is completely out of touch with modern conditions and indifferent to financial developments that have popularized the sport in England.

Relations between the association and the Earl's Court Rink are particularly strained and recently F. L. Summerhayes, Earl's Court managing director, openly defied the association.

Three members of the two Earl's Court teams, Rangers and Royals, were selected on England's team to compete in the world's championship. On the night they were to play their first game for England, Earl Court's Royals and Rangers were scheduled to play a National League match.

All three players—Jimmy Chappell, Paul McPhail and Johnny Anderson—are English born and this left Royals and Rangers without their quota of two native players as required by association rules. Summerhayes suggested an exemption from the rule for one game but the associated refused.

SUSPENDED RULE

The Earl's Court managing director then declared he would not grant the three players permission to play for England. Finally the B.I.H.A. had to accept his ultimatum and suspend the rule.

A. J. Elvin, managing director of Wembley Stadium and Empire Pool, is also battling the amateur association. "More people with a financial interest in the game must be given seats on the board," he declares. "The association has not advanced with the game."

Manager Langdon of Brighton and Richmond Stadiums is also peeved at the attitude of the association. "Contro' of ice hockey should be taken out of their hands," he says. "They should have nothing to do with the game other than deal with the questions of amateur status. They are purely an amateur body."

Langdon suggests the alternative will be outlaw hockey.

RAMBLERS LINE-UP

The Oak Bay Ramblers soccer line-up for tomorrow follows: Mcready, D. Brown, McKay, Donaghy, Anderson, Olsen, Scott, Brown, T. Brown, Blyth, McIntosh, Wright, Bannister, Wells, Sheppard and Clayards. Players are requested to be at Heywood Avenue by 10.15 a.m.

Steve Strelich To Meet Newman

Another member of the wrestling Strelich family, this time Steve, will make his Victoria debut here tomorrow night, when he meets Louie Newman, Victoria, in the special event on the mat card at the Tillicum gym.

The main event will see Chief Thunderbird, Saanich Indian, and Sailor Jack Arnold, Boston, exchange grips, while Harnman Singh, Punjab, India, and Donald McIntyre, husky Scot, will climb through the ropes to mix in the semi-main event. The usual local preliminary will open the show.

THE BIG SEVEN

National Hockey League scoring leaders matched one another with single points last night and first six places of the big seven remained unchanged. Detroit's Larry Aurie and Syl Apps, Toronto, both fired goals to hold first and second place with 43 and 42 points, respectively.

An assist kept Marty Barry, Detroit, on their heels with 41 points. Apps's linemate, Harvey Jackson, also had an assist and crept within a point of New York Americans' Sweeney Schriner, fourth place holder. Two assists brought Bob Gracie, Maroons, into the big seven.

The leaders follow:

	G.	A.	Pts.
Aurie, Detroit	23	20	43
Apps, Toronto	14	28	42
Barry Detroit	16	25	41
Schriner, Americans	16	23	39
H. Jackson, Toronto	20	18	38
Gagnon, Canadiens	19	15	34
Gracie, Maroons	9	23	32

LARRY AURIE LATEST N.H.L. STAR TO GO OUT WITH INJURIES

(Continued from Page 13)

BOSTON—CHICAGO

First period—No score. Penalties: Klingbell, Clapper.

Second period—1, Boston, Smith 3.00. 2, Boston, Schmidt (Dumart), 6.55; 3, Chicago, Trudel (Gottselig), 11.55; 4, Boston, Schmidt, 17.10; 5, Boston, Clapper (Dumart), 18.25.

Third period—6, Chicago, Romnes (Thompson-Levinsky), 8.15; 7, Boston, Clapper (Schmidt-Dumart), 15.30; 8, Boston, Getlieffe (Smith), 18.10.

HOCKEY STANDINGS

NATIONAL LEAGUE
Canadian Section

	W.	L.	D.	F.	A.	P.
Canadiens	23	16	5	111	105	51
Montreal	19	17	8	106	100	46
Toronto	19	21	4	110	109	42
Americans	14	27	4	105	143	32

American Section

	W.	L.	D.	F.	A.	P.
Detroit	24	12	9	123	93	57
Boston	22	17	6	112	106	50
Rangers	18	18	9	111	100	45
Chicago	13	24	7	88	110	33

COAST LEAGUE

	W.	L.	D.	F.	A.	P.
Portland	22	13	5	101	90	49
Vancouver	18	13	8	128	101	44
Spokane	14	18	7	85	96	35
Seattle	13	23	4	87	132	30

Racing Results

Epsom Downs, Texas, March 12.—Results of horse racing here yesterday follow:

First race—Five and one-half furlongs: Royal Command (Cornay) $5.10 $3.10 $2.40; Miss Subway (Manifold) 4.50 3.00; Photography (Neal) 2.70. Time, 1.08 4-5. Also ran: Mindalo, Greenstone, My Bow, Redins, Enabo, Lassie's Son, Polly Shaw, Milandra.

Second race—Five and one-half furlongs: Golden Crystal (Neal) $13.30 $6.90 $3.60; Rapid Bells (Hauer) 4.60 3.70; The Jurist (Calvert) 4.70. Time, 1.09. Also ran: Linden Tree, Hard Boiled, Strathcote, Major Greenock, Cheers, Naughty Polly, Arthur Coventry, Morfire, Little Wichita.

Third race—Four and one-half furlongs: Hi Cliff (Erwin) $46.80 $17.70 $7.90; Buck On (Vedder) 9.10 4.50; Blue Flame (Deprang) 5.30. Time, .56. Also ran: Freelander, Memory Chair, Pills, Sequoia Hills, Transwyn, Parvin, Diavolo Boy, Discriminator, Rosweep.

Fourth race—Six furlongs: Black Sod (Rife) $6.40 $3.80 $3.10; Autograph (Roberts) 5.20 3.80; Erb (Neal) 4.20. Time, 1.15. Also ran: High Mabel, Quindaro, Phalloy, Howard G., Hearty.

Fifth race—One mile: Miss Greenock (Manifold) $4.00 $3.00 $2.40; Ashen (Vedder) 6.70 3.30; Black Nose (Richard) 2.70. Time, 1.41 2-5. Also ran: Pompous Genie, Watchfully, Trouper.

Sixth race—Six furlongs: Fast Move (Vedder) $15.00 $6.00 $4.70; Whisking (Rife) 3.70 3.00; Porcelius (Calvert) 7.10. Time, 1.13 3-5. Also ran: Euryalus, Regardless, Amazing, Speed Limit.

Seventh race—One mile: Try An Hurry (Neal) $5.20 $3.00 $2.40; Lifelike (Hauer) 3.90 3.00; Tedsim (Parke) 2.80. Time, 1.42 2-5. Also ran: Reckless, Texline, Donnacona Kid.

Eighth race—Mile and one-sixteenth: Spanish Red (Rife) $22.50 $7.30 $3.70; Homework (Manifold) 3.50 2.60; Oxygia (Richard) 3.20. Time, 1.45 4-5. Also ran: Chehalis, Imperial Betsy, Indian Boy, Northcutt, Fast Streak.

Bowling Scores

OLYMPIC ALLEYS
FINANCIAL-FRATERNAL FIVEPIN LEAGUE
Special Series

L.C.B.—F. Sherratt 535, G. Paterson 468, J. Leech 597, E. Freeman 592, low score 458, handicap —81. Total 2,567.

King Pins—T. Carlow 673, P. Frumento 508, L. Hornsby 596, Munn 694, F. Acres 580, handicap —57. Total 2,988.

King Pins won three.

Morris Kersey Coffee Shop—G. Notte 570, W. Edge 510, W. Kersey 568, M. Kersey 350, N. I'Anson 595, low score 160, handicap +18. Total 2,771.

Imperial Bank—J. Noble 629, J. Gordon 533, M. K. Dodd 564, V. D. Young 677, W. P. Unsworth 486, handicap —168. Total 2,721.

Bank of Nova Scotia—S. Sutherland 627, D. Watson 543, E. Wells 500, J. Cramb 594, V. Towers 426, handicap —30. Total 2,651.

Bank of Commerce—D. G. Humphries 584, B. P. Green 550, L. J. Glassford 570, D. E. Boyd 552, G. K. Verley 517, handicap +3. Total 2,776.

K. of C.—St. Martin 591, Kissinger 430, Monaghan 576, Thompson 568, Collins 566, handicap +15. Total 2,768.

Westholme Hotel—Jack Gamson 493, Bob Welton 493, Fen Broeke 521, Les Pearson 493, H. Campion 636, handicap +117. Total 2,773.

Morris Kersey Coffee Shop won 4 games, Bank of Nova Scotia 1, Bank of Commerce 4, Westholme Hotel 4, K. of C. 3, Imperial Bank 3, L.C.B. 1, King Pins 5.

ARCADE ALLEYS
BETTER HALVES FIVEPIN LEAGUE

E Team—Mrs. Jones 438, Mrs. Chambers 461, Mrs. Davidson 482, Mrs. Jarvis 274. Total 1,655.

B Team—Mrs. B. Jenkins 539, Mrs. Riches 442, Mrs. Hull 454, Mrs. Lewis 440. Total 1,895.

D Team—Mrs. Ockenden 367, Mrs. Thirlwall 369, Mrs. Blance 457, Mrs. Scott 391. Total 1,584.

A Team—E. Macdougall 459, R. Vivian 376, E. Tidbury 312, M. Jacklin 513. Total 1,660.

C Team—Mrs. Vivian 527, Mrs. Ray 389, Mrs. Pellow 472, Mrs. Provost 326. Total 1,714.

Carpet Bowling

Results of matches in the Victoria Carpet Bowling League tournament at the Crystal Garden follow:

R. Cashman, W. A. Roper and H. Bond 17; J. Cattroll, F. Sellars and W. Ashworth, 19.

R. Montgomery, E. H. Forrest and Mrs. Dennis, 15; W. Stockley, G. Knight and Miss Stockley, 23.

J. Gow, A. Goodman and R. Baldwin, 21; D. Walker, R. Knight and R. Croston, 16.

Open Singles

D. Ryles, 23; W. M. Young, 10.
J. Hetherington, 14; P. Caine, 19.
E. Eastham won by default.
J. Green, 29; W. Millard, 19.
F. Holmes, 15; C. Goodwin, 17.
J. Baird won by default.
A. Fraboni, 26; E. Schink, 11.

TONIGHT'S DRAW

Hislop Trophy final at 8 o'clock.
Britannia United vs. Britannia Rustlers.

Open Triples, 7.30 o'Clock

R. Pugh, J. Dennis and R. W. Wilson vs. G. Newbold, J. Hetherington and G. Carey.

Open Doubles, 7.30 o'Clock

E. Eastham and J. Mercer vs. A. Goodman and R. Baldwin.
H. Clear and A. Aspray vs. J. Baron and B. Jacklin.

Open Singles, 9 o'Clock

R. Cashman vs. J. Hughes.

Women's Teams Play at Gorge

On Sunday at the Gorge Vale Golf Club women's teams representing the captain and secretary will play a match. Competitors are asked to arrange starting times with their opponents.

Teams with the captain's side first mentioned follow:

Mrs. H. H. Allen vs. Miss L. Newnham.
Mrs. L. Silburn vs. Miss Harris.
Miss Hartley vs. Miss L. Whittaker.
Miss M. Hill and Miss J. Torrance.
Mrs. D. W. Morry vs. Miss F. Hill.
Miss E. Smith vs. Miss G. Bentley.
Miss A. Balnave vs. Mrs. Creffield.
Mrs. D. R. Hurdle vs. Mrs. H. P. Hodges.
Mrs. J. Mackinnon vs. Mrs. S. Enke.
Mrs. J. A. Anderson vs. Mrs. E. Chadwick.
Mrs. A. T. Hunkin vs. Miss Walker.

SCOTTISH TEAMS IN CUP FOOTBALL

(Continued from Page 13)

will have to travel to see their favorites perform.

Arsenal and Charlton should each take maximum points tomorrow. The Gunners play at Leeds United and return of Jobling to the Athletic's halfback line means the team will be at full strength for its fixture with Manchester United, doormat of the first division.

Dizzy Dean Is After $50,000

Daytona Beach, Fla., March 12.—St. Louis Cardinals will prepare to go through the season without Dizzy Dean, Sam Breadon, president of the club, announced after a series of contract conferences yesterday failed to shake the pitcher's demand for a $50,000 salary.

As he left for his Bradenton, Fla., home, Dean declared he was retiring from baseball and entering other business.

Breadon said he had offered Dean a salary equal to last year's $22,500 with a "little more money" to be added if certain contract clauses were eliminated.

Szabo-Lopez In Wrestling Draw

Vancouver, March 12. — Sandor Szabo, Hungary, and Vincent Lopez, Mexico, went eight rounds to a draw in the main bout of a wrestling card here last night. Each took one fall.

The first came in the fourth when Szabo pinned Lopez with a Hungarian hangman's hold, but the man from Mexico evened the match in the last round with a body press.

Kimberley In Third Defeat

London, March 12.—Kimberley dynamiters lost their third straight exhibition game last night when Harringay Greyhounds defeated them 4 to 2. In other games in the last week Wembley Lions and Harringay Racers had downed the touring Allan Cup holders.

Wilbur Hiller, Sudbury, led the Greyhound attack with three goals and Dick Adolph, Wilkie, Sask., got the other. Dynamiters failed to score until the third period was half over. Then Puffy Kemp and Riaph Redding got goals.

C. F. Teasdale Is Club Head

At the annual meeting held yesterday evening C. T. Teasdale was elected president of the B.C. Electric Tennis Club. R. B. Mathews was chosen as vice-president and Miss M. Chadwick secretary. Miss M. Tindall was selected as treasurer. Members of the committee are: Mrs. R. Mathews, Miss M. Dodsworth, Miss Mary Wilson, R. D. Travis, C. Bellamy and F. Boughey.

The honorary president and vice-president were unanimously returned to office. A committee was selected to make arrangements for a telephone bridge to be held in the near future.

VAN MUNGO SIGNS

Clearwater, Fla., March 12. — Van Lingle Mungo, fireball pitcher of Brooklyn Dodgers, ended his holdout yesterday by signing for 1937 at a salary believed to be $15,000.

COLWOOD GOLF

Mrs. J. Macfarlane and Mrs. A. C. Stickley won the March medal competition held yesterday at the Colwood Golf Club. The former headed A class with a card of 92-12—80, and the latter was first in the B class with a score of 112-28—84.

MADE IN CANADA

Stetson Style Notes for Spring!

The BOUND EDGE SNAP-BRIM

Of first importance to every hat-wearer is the fact that there is a Stetson style for every face-type. Shown above is the increasingly popular Stetson Snap-Brim with bound edge — ideal for business or sports wear. And remember, Stetson styling and quality cost you no premium — for Stetson hats are made in Canada — and retail at the same prices as in other style centres. Regular-weight Stetsons are $7.50 (unlined $7) $10 and up; the Air-Light Stetsons are $5.50; the Sport-Lite $6.

STETSON HATS

JOHN B. STETSON COMPANY (CANADA) LIMITED
Brockville Ontario

The Mark of the World's Most Famous Hat

W. & J. Wilson

Established 1862
Jaeger Woolens — Burberry Coats
Men's and Boys' Clothes
1217 GOVERNMENT STREET PHONE G 5513

On the Wings of Spring

—TIP TOP'S NEW STYLES

Single-breasted loose-fitting raglan model, very full in the back. Notched lapels.

Single-breasted, three-button (middle button only, to button) model. Slightly longer coat. Wide notched lapels.

Double-breasted, one-button model. Long roll lapel. Fullness through chest. Trousers narrower at bottoms.

STYLE—and still more style! That's the keynote for 1937. And again Tip Top flashes to the front with everything that's smart, new and inspiring in clothes designed for fashion-minded men.

Here are pictured a few of Tip Top's leading attractions—read about them. Wear them—and get complete satisfaction in their modern styling. Remember, too, hundreds of fine British Woolens from which to make your selection.

$25.95

Single-breasted two-button model. Full through chest for draped effect.

TT237

Double-breasted chesterfield model. Slightly shorter. Buttons somewhat closer together. Peaked lapels.

TIP TOP TAILORS

HAND-CUT AND TAILORED TO YOUR PERSONAL MEASUREMENTS LIMITED

650 Yates Street P. H. Winn, Manager

BELA LANAN—COURT REPORTER — *Founded on Actual Court Records and You Can Be the Judge* — By L. Allen Heine

Saturday...

NOVELTY BOXES OF CHOCOLATES FOR ST. PATRICK'S DAY
from 50¢ to $2.75

Rhoda's Delicious Madeira Cakes, special, each.....30¢

Walker's Chocolates
1241 Broad Street E 5879

UNUSUAL VALUES IN "MANNISH"
SUITS
Expertly tailored in tweeds and navy blue materials.
16.90 to 9.75

3-PIECE
Swagger Suits
Very Smart and Only
19.50

NEW SPRING DRESSES—Tricky new styles in printed and plain crepes and sheers. All the latest shades..... **7.90**

BARGAIN ANNEX SPECIAL! 75 BRAND NEW
DRESSES
In all the bright spring shades.
2.95

BECOMING STYLES IN
SPRING MILLINERY
Smart silk crepes and soft straws in turbans and sailors.
2.95

NEW BLOUSES—Satins and crepes..... 1.98
CREPE DE CHINE SLIPS—Lace trimmed.. 1.29
NEW HANDBAGS—In smart silk crepes..... 1.00
VENUS CREPE HOSIERY Special, a pair..... 49c
Three-cornered SCARFS Smartest designs..... 59c

500 yards 36-inch PRINTS—A yard..... 17c
46-inch SHADOW CLOTH—A yard..... 45c
TEA TOWELS—Pure linen, large size. Each... 20c
STRIPED TOWELS—An exceptional bargain, each 39c
DAMASK TABLECLOTHS—With colored borders. Size 50x50 inches..... 49c

Dick's Dress Shoppe
1324 DOUGLAS STREET PHONE E 7552

CRAIGFLOWER PIONEER DIES

Yesterday there passed away at the Royal Jubilee Hospital after a short illness, James Stewart, one of the earliest pioneers, who was born at Craigflower seventy-nine years ago.

Under the firm name of McLean and Stewart, he for many years conducted the gents' furnishing store known as the "Scotch House." Prior to that he was engaged in the construction business having worked on such well-known buildings as the Reformed Episcopal Church and St. Joseph's Hospital. He moved to Cumberland in 1900 where for a number of years he was employed by the Canadian Collieries, later assuming the position of manager of the general store of J. McPhee and Sons.

During his residence at Cumberland Mr. Stewart served for a number of years on the aldermanic and school boards. He returned to Victoria in 1919 residing at the family residence, 1315 Bond Street. He was predeceased by his wife, Marion May Stewart, fourteen years ago.

Surviving him are his sister, Miss Amy Stewart of View Royal, two sons, Joseph R. and George H. Stewart; also two grandchildren, all of Victoria. He was a member of Cumberland Lodge A.F. and A.M. No. 26, also the Reformed Episcopal Church.

Funeral services will be held Monday at 2 o'clock at Hayward's B.C. Funeral Chapel.

BLUSO
THE WORLD'S BEST WASHING, BLEACHING, CLEANING AND ALL-ROUND HOME CLEANSER. Ask your tradesman today. 15¢ pkt.
Manufactured in the British Empire
Local Wholesale:
COLUMBIA PAPER CO. G 7164

Bicycle Outer Tires
On Sale at 85c
FIVE DAYS ONLY
AARONSON'S 1328 Govt. St.

WE BUY OLD GOLD
PACIFIC JEWELRY AND LOAN CO.
Licensed Pawnbrokers
1212 BROAD ST. G 2724

PREPARE
For Spring Activity in Building and Remodeling
WE INVITE YOU TO INSPECT THE
Knotty Pine Display
Of Interior Wall Lining for Dining-room, Den, Library or Country Home, at Our Office
355 GARBALLY ROAD
SECURE
Our Latest Prices Today
CAMERON LUMBER CO. LTD.
PHONE GARDEN 1126

Obituary

WILLIAM WOULD

Dr. Clem Davies conducted funeral services yesterday afternoon for William Would, late of San Juan Avenue. Many friends were present, testifying to the high esteem in which the late Mr. Would was held. The body was laid to rest in the family plot at Colwood Burial Park. The following acted as pallbearers: Robert O. Lamb, John Cradock, H. C. Rose and David Williams.

FLORENCE ELEANOR VANTREIGHT

The remains of Mrs. Florence Eleanor Vantreight, who passed away on March 3, will be removed to the late residence, 1322 Ivy Street, tomorrow morning. The funeral cortege will leave the residence at 2.45 o'clock tomorrow afternoon for St. Luke's Church, Cedar Hill, where Rev. S. Ryall and Rev. Robert Connell will conduct the services at 3 o'clock. Interment will be in the family plot in St. Luke's Churchyard.

HARRY THORNTON

At the Royal Jubilee Hospital yesterday morning the death occurred of Harry Thornton, aged thirty-nine years, of 59 Menzies Street. Mr. Thornton was born in New Brunswick and had been a resident of this city for ten years. He leaves his parents and several brothers and sisters in New Brunswick.

The funeral will take place tomorrow afternoon from McCall Bros.' Funeral Home, at 3.30 o'clock. Rev. Clem Davies, D.D., will conduct the service, after which interment will be in Colwood Burial Park

JOHN WM. LE HUQUET

John Williams Le Huquet, aged sixty-three years, a resident of Victoria and Brentwood for twenty-six years, passed away Wednesday in St. Joseph's Hospital.

Mr. Le Huquet, who was born in Gaspe, Quebec, lived for many years in Montreal and Toronto before coming to Victoria. He was a descendant of a pioneer Huguenot family.

He is survived by his widow at the family residence at Brentwood; one son, John La Vergne, Victoria, and two grandchildren; two sisters and one brother in Toronto; one sister in Long Island, New York; a nephew in Vancouver and a nephew in Toronto.

The funeral will be held tomorrow afternoon at 3.30 o'clock in Hayward's B.C. Funeral Chapel. Interment will be in Colwood Burial Park

HELEN E BRUCE WILLIAMS

Mrs. Helen E. Bruce Williams of Patricia Bay, widow of William H. Williams, and second surviving daughter of the late Capt. Robert Bruce, R.N., passed away yesterday at Rest Haven, after an illness of five weeks. She is survived by one son, Francis Albert Williams, Toronto; four daughters, Alice Winnifred, Mrs. Geo. F. Rowell and Margaret A. (Daisy) in the United States, and Helen May V. E., at home. Mrs. Williams was a member of Holy Trinity Church. The remains will leave Hayward's B.C. Funeral Chapel on Monday afternoon at 1.45 o'clock, proceeding to Holy Trinity Church, where Rev. T. R. Lancaster will conduct the services at 2.30, after which interment will be in the churchyard. It is requested that no flowers be sent

An invitation to members of the Victoria Junior Chamber of Commerce to attend the sixth annual conference, Region Ten of the United States Junior Chamber of Commerce, to be held in Spokane, Washington, April 16, 17 and 18, was received in this morning's mail by W. O. Findlay, secretary of the local club. Local members who attend will be given an opportunity to visit the Grand Coulee Dam, the largest man-made structure in the world. Mr. Findlay will address an afternoon business session on "The Canadian Attitude Toward the Reciprocal Tariff."

Students Start Conference Here

NEWS IN BRIEF

The Victoria Short Wave Club will hold a regular meeting at 2024 Carnarvon Street on Saturday evening.

A motorist who pleaded guilty to a charge of speeding through the Central School's zone was fined $10 in the City Police Court this morning.

Oaklands Parent-Teacher Association will hold a general meeting tonight in the school auditorium. After the business meeting moving pictures will be shown by Douglas Flintoft.

Satisfaction with the action of the city in closing Victoria West firehall is expressed in letters received today at the City Hall from M. Leo Sweeney, on behalf of the Canadian Western Cooperage Limited, and from G. B Murdie.

Applications for two building permits for new homes in the Uplands were approved by the Oak Bay Council yesterday. The new dwellings will both be located on Upper Terrace Road and will be built by E. W. Paitson and G. Woodhouse.

George M. Whitmore and Cyril Malone, prominent business men of Regina, Sask., are registered at the Empress today. Mr. Whitmore is a coal merchant and Mr. Malone is interested in the brewery business. They are regular visitors to Victoria.

Miss N. Joyce won the Malek Trophy in the oratorical contest of the women's public speaking classes of the Y.M.C.A. yesterday evening. The award will be presented at the annual toast night of the clubs next Thursday. Judges were: Mrs. R. W. MacKenzie, E. G. Rowebottom and Dr. T. W. A. Gray.

The office for registration of voters at 629½ Fort Street will be open until 9 o'clock tonight and tomorrow night to accommodate people who have been out of town, or who have been ill during the current re-registration of the list, George Mowat, deputy registrar, said today.

"We have always liked Victoria and we always shall," said M. Blue of Topeka, Kas., who arrived at the Strathcona Hotel this morning with Mrs. Blue. They drove here and plan to stay six weeks. Mr. Blue's visit is connected with the annual appearance of Pollack Brothers' Circus under the sponsorship of the Shrine.

Miss Mary Gray, stenographer at Pemberton & Son, was injured this afternoon when she fell down the stairs in the Pemberton Building. She was taken to the Jubilee Hospital in the C. & C. ambulance. The extent of her injuries had not been determined this afternoon. She is being attended by Dr. C. A. Watson.

The monthly meeting of St. Alban's Sunday school teachers was held in the church on Wednesday. Arrangements were made to hold a silver tea and sale of home cooking and candy, on Wednesday, March 17, in the church hall, corner of Belmont and Ryan Streets. The tea will be opened by Mrs. Comley at 3 o'clock. The proceeds will go towards the children's picnic.

February Relief List Below 1936

A reduction of eighty-nine families last month in comparison with the total for February, 1936, is shown in the monthly report released today by the city relief office.

During last month 883 families drew aid from the department against 872 during February last year. The figure, however, shows an increase of twenty-four over last January, but not such an increase as that between the two months of 1936 when forty-four were added to the February lists.

In the single lists registrations last month were 496, just fifty-three above the 443 for February, 1936, and nine above the 487 registered in January of this year.

The increase in both divisions was considered of a seasonal nature, though not so pronounced as last year, officials of the department stated.

Discuss City Relief Brief

Arrangements were completed between Mayor Andrew McGavin and Mayor George Miller of Vancouver yesterday for the presentation of the city's brief on unemployment relief by Mayor Miller to the Canadian conference of mayors in Ottawa next week, Mayor McGavin said today.

Mayor McGavin accompanied Mayor Miller to Vancouver on Wednesday afternoon and discussed the capital city's brief. Mayor Miller expressed his willingness to submit the document, stating he considered the appeals of Victoria and Vancouver as those of sister municipalities suffering to a large extent from the same problems.

Sturdee Says Travel Good

"Everything points to an exceptionally busy travel season," declared E. F. L. Sturdee, general passenger agent, Canadian Pacific Railway, Vancouver, after a business trip through Washington and Oregon.

"We are figuring on a much earlier tourist movement this year and the steamer schedules of the B.C. Coast Service are arranged to handle the traffic as it develops," he said, outlining plans for the commissioning of the Ss. Princess Kathleen March 24.

Prof. H. F. Angus Speaks at Luncheon of First International Relations Clubs Parley in Canada

One hundred and thirty students from fifteen universities and colleges in the Pacific northwest, including Victoria College, gathered this morning for the first session of the largest International Relations Clubs Conference in this territory and the first to be held outside the United States.

The students were welcomed at Memorial Hall, headquarters for the conference, by P. H. Elliott, principal of Victoria College; Neil Swainson, student president of the conference, and Prof. E. S. Farr, director.

Jack Stevenson, vice-president of Reed College, Portland, replied to the welcome on behalf of the United States delegations, and Miss Amy Heminway Jones, representative of the Carnegie Endowment for International Peace, spoke briefly on the aims of the conference.

The students, in groups of twelve or fifteen, discussed at round tables this morning such topics of international interest as the League of Nations, conflict in the Far East, American foreign policy, dictatorship and democracy, and peaceful change in the world.

E. Pucci, an exchange student from Florence, Italy, now studying at Reed College, Portland, gave an argumentative address on "Dictatorship versus Democracy."

PEACEFUL CHANGE

Prof. Henry Angus of the University of British Columbia addressed the students at luncheon on "Peaceful Change in the Pacific Area."

"It is hard to contend that an anarchical world, in which sovereign states were free to do as they pleased, could be permanently peaceful. Yet there are many who wish their country to remain a sovereign state," Prof. Angus said.

"Some consider a world government an obvious necessity. The result of this disagreement is a search for compromise which will preserve peace for the time being. In this search the minimum of international control appears to be the provision of collective security and some assurance that changes which are urgently needed, or at least those changes which are demanded by powerful states, can be brought about without the use of force."

The preservation of peace, he said, depended on the probability that the states which demanded changes would not insist on more than the states on which the demands were made were ready to concede.

In dealing with the demands of powers in the Far East he distinguished the demands made for the restoration of full rights of sovereignity from those which would give new rights to certain states and so diminish the existing rights of others. Most of the claims of China, he said, fell into the former category, and most of the claims of Japan into the latter.

Prof. Angus dealt at length with the Chinese claims for tariff autonomy, abolition of extra-territoriality, and rendition of settlements and concessions, and with the Japanese claims for racial equality, outlet for population, access to raw materials and access to markets.

INTERNATIONAL PLANNING

"Peaceful change seems to be perfectly possible in the Pacific area when it is concerned with the restoration of sovereign rights to nations which have been deprived of them. But it is another matter when peaceful change of a sort which would impair sovereign rights, or subject them to international control is demanded," he said.

"If we can ever succeed in developing some sort of international planning for human welfare, then we may expect those peaceful changes which are essential for the well-being of nations to be brought about as a sort of by-product of the planning.

"It would be quite unrealistic to conceal from ourselves the fact that the underprivileged will receive more consideration if they are armed than if they are not. Politically the problem of peaceful change is that of offering some satisfactory substitute for the military power which the states are invited to renounce. It is quite possible that this problem is an insoluble one," said the speaker.

Dean Eldridge of the University of Idaho thanked Prof. Angus. Jack Stevenson was chairman at luncheon.

This afternoon visiting delegates were guests of Victoria College at an informal tea. Clark M. Eichelberger, Carnegie Endowment guest speaker and director of the League of Nations Society in New York, will address the students on "Peace or War in 1937?" at a banquet in the Hudson's Bay Company dining-room.

The Students' Council of Victoria College will entertain the delegates in the evening at a dance.

Tomorrow evening Clark M. Eichelberger will address a public meeting at 8.15 o'clock in the Chamber of Commerce auditorium, under the joint auspices of the Canadian Institute of International Relations and the Victoria Branch of the League of Nations Society. Since serving in the Great War, Mr. Eichelberger has kept constantly in touch with international events in Europe, and he has been associated with the League of Nations Society for more than ten years.

Demonstrations in sluicing, rocking and panning for gold will be given at Goldstream on Sunday for the benefit of members of the Victoria night school geological class. Sluices, rockers and pans will be taken along by a group of about thirty under the direction of W. E. Cook and Gordon Hardy. A special bus will leave the City Hall at 9 o'clock Sunday morning for Goldstream.

Our Most Important Announcement in Years

Today We Are Privileged
To Announce Our Appointment
As Agents for the
New 1937

GENERAL ELECTRIC REFRIGERATOR

For more than half a century the name Fletcher Bros. has been associated with the names of manufacturers who have been world leaders in their respective industries. This has been a store which sold only top-ranking merchandise, and so today we are especially proud to announce our appointment as agents for the General Electric Refrigerators. It was General Electric who years ago pioneered the hermetically sealed refrigerator. Today General Electric still forges ahead with many improvements and conveniences which are exclusive. It is the only refrigerator with Forced-feed Lubrication and Oil Cooling. In dollar-for-dollar value General Electric gives you greater capacity, more convenience, greater savings . . . and backs this with a five-year Performance Protection on the complete sealed-in-steel Thrift Unit. "You will always be glad you bought a General Electric Refrigerator." That is why Fletcher Bros. endorse it with whole-hearted confidence.

A New 1937 Model
At a New Low Price!
$184.50 ON EASY TERMS

FLETCHER'S
1130 DOUGLAS STREET

UNITY AMONG YOUTH SEEN

"We have achieved a greater unification of youth in Canada than in any other country in the world," declared Kenneth Woodsworth, national secretary of the Canadian Youth Congress and delegate to the Geneva World Congress at a luncheon meeting in the Green Lantern this afternoon.

"We are taking into consideration not only the problem of peace, but social and economic problems of youth as well," Mr. Woodsworth said.

The Youth Congress movement began in Toronto in 1935 when the first Canadian youth council was formed. This council was an immediate success and took a large part in the urging of a slum clearance programme on the city.

The National Congress was organized last year at Ottawa for two purposes. First, the League of Nations Society insisted that Canada take a part in the World Youth Congress, and secondly, the youth councils felt the need for economic action.

The youth movement had grown rapidly, Mr. Woodsworth said, and now there were twenty-five councils across Canada.

The World Congress at Geneva, Mr. Woodsworth said, was attended by 700 delegates from every country in the world except Germany, Italy and Japan.

Nigel Morgan was in the chair.

Cash Prizes For Saanich Gardens

To encourage cultivation of vegetable gardens by unemployed men of the municipality, the Saanich Council is offering three cash prizes for the best gardens grown this year.

The first prize will be $10, second $7.50 and third $5. There is no stipulation as to size or material to be grown. The gardens will be judged on general appearance and the quality and quantity of produce taken from them.

Overnight Entries For Tanforan

First race—Six furlongs: Val J. 120, Brilliant King 120, Peach Stone 120, Rex Regent 120, Battling Knight 120, Non Pariel Lad 120, Easter Doll 115, Berenda 115, Direct 108, Bright Pam 115, Colonel's Miss 103, Bohemian Lass 115.

Second race—Six furlongs: Hedon 108, Deerfly 113, Sky Wind 110, Speedy Return 112, Bahamas 116, Bozange 113, All Devil 116, Vermont Rose 111.

Third race—Four furlongs: Kumreigh 109, Table Stakes 112, Gold Drop 112, Rich Boy 112, Goldies Pride 109, Underfoot 109, Peter F. 112, Rothbury 116.

Fourth race—Six furlongs: Paradun 115, Portden 117, Queenful 103, Southern Way 112, Miss Balko 103, Kingsbury 120, Lucky Song 100, Jens Son 114, Rickey Roo 114, Jabberie 100, Little Son 112, Bert Reid 114

Fifth race—Six furlongs: Trent 103, Putzen 108, Glynna 109, Sun Spice 103, Merry Caroline 107, The Pelican 114, The Bailiff 120, Two Tricks 115, Keokee 115, Baltimore Boy 120, Free Spirit 114, Festoon 109.

Sixth race—Six furlongs (Inaugural Handicap, $2,500): San Luis Rey 101, Boxthorn 120, Brown Jade 101, Cloud D'Or 114, Lakeview 103, Clean Out 107, Ariel Cross 115, Manners Man 110, Happy Bolivar 110, Rushaway 112, Exhibit 112, Exclaim 101, Happy Knot 108.

Seventh race—Mile and one-sixteenth: Topsy Omar 106, Zevar 111, His Way 116, Justa Sheik 116, Pass Up 106, Redneck 116, Beaver Lake 116, Swifter 113, Fair Lay 111.

Eighth race—Mile and one-sixteenth: Payne 116, Happy Jester 113, Ballyhoo 113, Supreme Court 111, Poly Whisk 116, Pipes Pal 113, Nellie Quince 108, Parity 116, Fair Cynthia 111.

Kenneth Woodsworth, national secretary of the Canadian Youth Congress, and Canadian delegate to the recent World Youth Congress at Geneva, will speak at a public meeting in the Chamber of Commerce auditorium at 8 o'clock this evening.

All Scouters are asked, if possible, to attend a meeting in the Chamber of Commerce on Saturday evening at 8 o'clock, when Mr. C. Eicheleberger, director of the League of Nations Association, will address a public meeting on "Organization of World Peace."

FLYING WORLD ON BUSINESS

Harry Town of Manchester, Eng., Here After 100,000 Miles Travel By Air

Believing that air travel is of the greatest value in the modern business world, Harry Town, director and export manager of the firm of W. O'Hanlon and Company Limited, Manchester, England, manufacturers of furnishing fabrics, reached Victoria today by the motorship Aorangi from Auckland, N.Z., after flying 17,000 miles by Imperial Airways and other established air routes.

Since he started flying he has traveled 100,000 miles by air, he said when interviewed at the Empress Hotel this morning. In his business career he claims to have traveled 1,000,000 miles.

"My idea is to reach my business destination in the shortest possible space of time, using only established air services," he said.

"I have visited five continents and twenty-four countries, and am right on the schedule I mapped out for myself."

From Victoria Mr. Town will go to Seattle, and from there will fly to New York to catch Ss. Queen Mary for Southampton.

He is an enthusiastic champion of commercial aviation. "Why shouldn't I be?" he says. "Flying has saved me time and brought me business, and in the long run it has paid for itself That is why I intend, as a business man, to keep on flying."

Business trips by air across the Atlantic within twenty-four hours will soon be an established fact, and the linking up of Canada with Australasia by regular plane services via Hawaii and Suva, the route pioneered by Kingsford-Smith, is visualized by Mr. Town.

Known as "the flying business director," Mr. Town is making his present trip by established air routes wherever possible. He flew from England by Imperial Airways plane to Brisbane, Australia, via India, and took other air services to Sydney and Melbourne, and used the North and South Islands service in New Zealand.

Actually he started traveling by airplane in 1919, the pioneer period of commercial aviation. He had business in Belgium that year, and to save time and the formalities of ordinary travel, he boarded a converted war-time machine in London and flew to Brussels on his first business-by-air trip.

Aircraft with open cockpits were used at that time, and the traveler was wrapped up in padded clothing and wore a leather helmet, goggles and a lifebelt.

KENT'S
INSTALL A NEW
MOFFAT
Electric
RANGE
And Enjoy Modern Cooking Convenience
FREE WIRING
And a Liberal Allowance for Your Old Stove
KENT'S
641 Yates Street

New 1937 Designs in SIMMONS
Fine Beds, Springs and Spring-filled Mattresses
Now on Display
Home Furniture Co.
825 FORT ABOVE BLANSHARD

CLASSIFIED ADVERTISING TELEPHONES—E4175, E4176

Victoria Daily Times
MEMBER AUDIT BUREAU CIRCULATION

TELEPHONES
8 a.m. to 8 p.m.—Circulation E7522
Advertising E4175
E4176

CLASSIFIED ADVERTISING RATES

3c per word per insertion.
Minimum charge, 25c.
$1.25 per line per month.
Minimum charge, $2.50.

Births, $1.00 per insertion.
Marriages, $1.50 per insertion.
Deaths, $1.50 first insertion and $1.00 succeeding insertions.

Funeral notices, In Memoriam notices and Card of Thanks, $1.50 per insertion.

In computing the number of words in an advertisement, count five words for the first two lines and seven words for each line thereafter. This is not an absolute guide to the number of lines, much depending on the length of the individual words.

The Times will not be responsible for more than one incorrect insertion of any advertisement ordered for more than one issue. Any claim for rebate on account of errors or omissions must be made within thirty days from the date of the same, otherwise the claim will not be allowed.

Advertisers who desire it may have replies addressed to a box at The Times Office and forwarded to their private address. A charge of 10c is made for this service.

INDEX TO CLASSIFIED ADS.
The eight major groups of Classifications appear in the following order:

Announcement classifications	1 to 18
Employment classifications	19 to 24
For Sale-Wanted classifications	25 to 32
Automotive classifications	33 to 36
Rentals classifications	37 to 46
Real Estate classifications	47 to 54
Business Opportunities classifications	55
Financial classifications	56 to 57

BOX REPLIES AVAILABLE

Letters addressed to the following boxes are available at The Times Office on presentation of box letters. Maximum results are obtained by advertisers who follow up replies promptly.

6, 182, 692, 723, 742, 746, 797, 813, 828, 832, 852, 15395, 15574, 15727, 15820, 15910, 15937, 15966, 15967.

Announcements

BORN

FLORENCE—On the 11th inst., at St. Joseph's Hospital, to Mr. and Mrs. William James Florence, a daughter. Both doing well.

DIED

AIRD—At the family residence, 1145 Burdette, on Wednesday evening, Miss Irene C. Aird, daughter of Mrs. Isabella and the late William Aird. Miss Aird was born in Los Angeles, Calif., and is mourned by, besides her mother, two sisters, Mrs. Archie McKinnon and Miss Olive M. Aird of this city. A brother was killed overseas in the Great War.
The funeral will take place on Saturday afternoon from McCall Bros.' Funeral Home at 2 o'clock. Rev. W. G. Wilson, D.D., will conduct the service, after which interment will be in the family plot in Colwood Burial Park.

LE HUQUET—There passed away on March 10, at St. Joseph's Hospital, John Williams Le Huquet, aged sixty-three years, born in Gaspe, Que. The late Mr. Le Huquet had resided in Victoria and Brentwood for the last twenty-six years. He is survived by, at the family residence at Brentwood, his widow, and one son, John La Vergne, in Victoria, also two grandchildren, John Raymond and Jacqueline Anne. He is also survived by two sisters and one brother in Toronto; one sister in Long Island, N.Y.; a nephew in Vancouver and a nephew in Toronto. Descendant of a pioneer Huguenot family, he lived for many years in Montreal and Toronto before coming to Victoria.
Funeral from Hayward's B.C. Funeral Parlor on Saturday, March 13, at 3.30. Interment Colwood Burial Park.

VANTREIGHT—At the Royal Jubilee Hospital, Victoria, B.C., on March 3, 1937, Florence Eleanor Vantreight, 1322 Ivy Street, widow of the late John Vantreight, Gordon Head, B.C., a native of Dublin, Ireland, aged seventy-nine, and a resident of Victoria and Gordon Head for fifty-three years. She is survived by four daughters, Miss Elly and Miss Edith H. Vantreight, Mrs. H. W. Lester and Mrs. C. B. McDonnell; three sons, Geoffrey, Sidney and Edgar Vantreight, and nine grandchildren.
The remains will be removed to the late residence, 1322 Ivy Street, on Saturday morning, March 13, and the funeral will leave from there at 2.45, in the afternoon, for service at St. Luke's Church, Cedar Hill, at 3 o'clock. Interment in the family plot. Funeral arrangements are in the hands of Sands Mortuary Ltd.

THORNTON—At the Royal Jubilee Hospital on Thursday morning, Harry Thornton, aged thirty-nine years, of 59 Menzies Street. The late Mr. Thornton was born in New Brunswick and had been a resident of this city for the last ten years. He leaves to mourn his passing, his parents and several brothers and sisters in New Brunswick.
The funeral will take place on Saturday afternoon from McCall Bros.' Funeral Home at 3.30 o'clock. Rev. Clem Davies, D.D., will conduct the service, after which interment will be in Colwood Burial Park.

STEWART—At the Royal Jubilee Hospital on March 11, 1937, James Stewart, of 1315 Bond Street, in his seventy-ninth year; born in Victoria. He is survived by two sons, Joseph Richard Stewart and George Herbert Stewart, both in Victoria; one sister, Amy B. Stewart, View Royal, and two grandchildren, George Douglas Stewart and Norma Lillian Stewart.
The funeral, under the auspices of the Masonic Lodge, will be held from Hayward's B.C. Funeral Chapel on Monday at 2 p.m., Rev. James Hood officiating. Interment in the family plot in Ross Bay Cemetery.
(Cumberland papers please copy.)

WILLIAMS—There passed away peacefully at Rest Haven Sanitarium on March 11, after five weeks' illness, Helen E. Bruce Williams, dearly beloved wife of the late William H. Williams, and second surviving daughter of the late Capt. Robert Bruce, R.N. ret. She is survived by one son, Francis Albert Williams, in Toronto, Ont.; four daughters, Alice Winnifred, Mrs. George P. Rowell and Margaret A. (Daisy) of the States, and Helen May V. E., at home.
The funeral will be held on Monday, the cortege leaving Hayward's B.C. Funeral Chapel at 1.45 p.m., proceeding to Holy Trinity Church, Patricia Bay, where services will be conducted by Rev. T. M. Lancaster at 2.30 o'clock. Interment in Holy Trinity Churchyard.
(No flowers by request.)

CARD OF THANKS

Mrs. Campbell thanks with gratitude and deep appreciation kindness shown her late husband by sisters and nurses of St. Joseph's Hospital, especially Mrs. Massick, Miss Beaver and Miss Donaldson; also Doctors Gordon and Stuart Kenning; also to friends for beautiful floral tributes.

7 FLORISTS

A. J. WOODWARD & SONS LTD.
Designs—Bouquets—Flowers Anywhere. Anytime
619 Fort St G5614 Night G6398

ANY FLORAL DESIGNS AT LOWEST prices. Pollock Bros. 1315 Douglas St. G5315.

BALLANTYNE BROS LTD
1211 Douglas Street Phone G2421
CUT FLOWERS AND DESIGNS
WE TELEGRAPH FLOWERS ANYWHERE

FLORAL ART SHOP
Mgr. T. G. M. Custance
Distinctive Funeral Designs
639 Fort Street Phone E4813

8 FUNERAL DIRECTORS

S. J. CURRY & SON
"Distinctive Funeral Service"
Private Family Rooms—Large Restful Chapel
Opposite New Cathedral Phone G5512

THOMSON FUNERAL HOME
Established 1911; 1625 Quadra St., next to 1st United Church—beautiful drawing-room chapel—lady assistant.
NOWHERE A FINER SERVICE—NOWHERE A FAIRER PRICE
Phone G2612, Day or Night

HAYWARD'S B.C. FUNERAL CO. LTD.
Established 1867
734 Broughton Street
Calls Attended to at All Hours
Moderate Charges Lady Attendant
Phones: E3614, G7679, G7682, E4065

McCALL BROS
"The Floral Funeral Home"
Office and Chapel, corner Johnson and Vancouver Streets. Phone G2012

9 MONUMENTAL WORKS

STEWART MONUMENTAL WORKS LTD Take No. 6 street car to works. 1401 May St. Phone G3452. tf

10

Coming Events

A BIG SPECIAL ST. PATRICK OLD-time dance and frolic, Lake Hill Community Centre, Saturday, March 13, 8 to 12, with special radio broadcast direct from dance over CFCT. Irvine's orchestra; Cliff Moore, master of ceremonies. 35c, including supper. Bus at 12. Cash prizes for best two ladies' and best two gentlemen's Irish costumes. Hats and serpentine. The big night of spring.

A BIG OLD-TIME DANCE, A.O.F. HALL, Friday, March 12, 8.30-12.30; Stewart's Old-timers; Don Gatey, M.C.; 35c; Liberty basketball team; refreshments; prizes. 17-4-60

A GRAND OPENING OF THE NEW Sooke Community Hall, April 9. Keep this date open. Watch for further notices in this column. 54-6-64

AS THE BASKETBALL SEASON HAS closed, the Colwood Hall dances will start 9 to 12 sharp; Carter's orchestra; refreshments; admission 35c. Come early. All welcome. 64-2-61

BALLROOM DANCING, PRIVATE. MR. and Mrs. George Rosaly. E4854. 12581-tf

BRENTWOOD BADMINTON CLUB dance, at Sports Hall, Brentwood, March 19; Zala's orchestra; refreshments; tickets 50c. 26-10-66

C.C.F. OLD-TIME DANCE AND MILItary 500; excellent music; refreshments; prizes; Saturday, March 13, at 8 p.m.; 25c; 724 Fort St. 836-2-61

C.C.F. REGULAR DANCE, EVERY FRIday, 724 Fort, 9 to 1; refreshments; 25c. 15941-2-60

DANCE, SATURDAY, MARCH 13, OAK Bay Theatre Hall, Oak Bay Theatre Building; Birnie's Six Melodiers; admission 35c. 27-4-61

DANCE ANNOUNCEMENT! THE PIED Pipers' regular Saturday dance will be at Esquimalt Athletic Association Hall, Fraser St. (block before Tudor House); Bunk's six-piece band; Ron Smith, M.C.; 35c. 51-3-61

EVELYN HOLT'S DANCE, SATURDAY, March 13, K. of P. Hall, Broad St.; tombolas; admission 25c. 15663-2-61

NEW PROGRESSIVE WHIST DRIVE, tonight, 8.45, 1230 Government; usual good prizes; admission 25c.

NOW HERE'S YOUR CHANCE TO HAVE some fun, folks, at a real peppy gingham and overall dance, Friday, March 12, at Royal Oak, with Shorty's Old-timers and T. Lidgate as M.C.; 35c; refreshments. 846-2-60

OLD-TIME DANCE, 414 SKINNER ST.; Scafe's orchestra; Scotty McKenzie, M.C.; Saturday, 8.30 to 12; take No. 3 car; refreshments; 25c. 15984-2-61

ORDER EARLY! RHODA'S HOME-MADE hot X buns, Walker's Chocolate Shop, 1241 Broad St. (near Colonist). Phone E5879.

RIDE—HORSES FOR HIRE; INSTRUCtion given in riding, jumping, polo. Phone Deane Freeman, G1674. 16000-4-61

ST. PATRICK DANCE, THISTLES, K. of P. Hall, Broad St., Friday, March 12, 9 to 12; ladies' night; refreshments; admission 25c. 16031-1-60

THE KING KOLE SHORT SYSTEM — Popular piano, twenty lessons, guaranteed. Pupils names as reference on request, who will be pleased to tell you. Melodies from the start. As long as the world goes on there will be people who will cling to old ideas and hesitate at taking to anything new. Do not fear your first lesson in the least. New address, Arcade Bldg., 1122 Broad St., opposite David Spencer's Ltd., room 52.

YOUTH RALLY, FRIDAY EVENING, Chamber of Commerce; speaker, Kenneth Woodworth, Toronto, Canadian Youth Council secretary; dancing; orchestra. 3-1-60

LOST AND FOUND

LOST—NEW PAIR KID GLOVES, BEtween Fort and Yates Sts. Finder phone G4650. 864-2-61

LOST—ON PEMBERTON RD., FORT ST. or No. 9 car, navy blue umbrella, glass handle. Reward. E0760. 862-1-60

LOST—PURSE IN CROSS'S MEAT MARket, Menzies St. Finder please return same to 131 Croft St. Reward. 861-1-60

LOST—WEDNESDAY EVENING, LADY'S platinum and diamond wrist watch, engraved back. Suitable reward for its return. Phone E2279. 79-2-61

LARGE BLACK AND WHITE SPRINGER dog, Fairfield district. E7958 or G3025. Reward. 72-3-63

STRAYED—TUESDAY, FROM LAMPSON Street School, ginger collie pup, eight months, white chest and feet. E3133. Reward. 62-2-60

13a

Business Cards

CARPENTERING

REPAIRS, ADDITIONS, ALTERATIONS; expert workmanship; lowest prices. E4233, E1448. 15745-26-63

DAILY TIMES CLASSIFIED ADS BRING results quick. If you have something you want to sell tell people about it with a Times Classified Ad. Call Classified Ad

CHIMNEY SWEEP

HEARN—CLEAN SWEEP. G2843. 3167 Rose St. 12336-tf

E8284—JIM'S CHIMNEY SWEEP Anywhere. Clean job. 15692-tf

ENGLISH HAND LAUNDRY

SHIRTS 10c UP, COLLARS 3c, GENTS' mending. Courtney at Douglas. E6192. 15769-26-71

ENGRAVERS

PHOTO-ENGRAVING—HALF-TONE AND line cuts. Times Engraving Department. Phone G1922.

FLOORS

V.I. HARDWOOD FLOOR CO., 707 Johnson. Reduced prices on all work. G7314.

WESTERN FLOOR, 454 GORGE RD.— Old or new floors. E8915. tf

INSURANCE

FIRE, AUTO AND ACCIDENT INSURance. See Lee Fraser & Co. Ltd.

LAWNMOWERS

A. J. WORTH, 636 JOHNSON ST. E7051. Try our new lawnmower grinder, an easy running job assured; sharpen, adjust, collect and deliver, $1. 15993-26-80

AT PEDEN BROS. LTD., 1410 DOUGLAS St., phone G5911, lawnmowers sharpened, $1; free delivery both ways. 24-26-83

WE MAKE YOUR LAWNMOWERS CUT even your expenses. Waites, 719 Fort. E4713. 22-26-83

PAPERHANGING AND PAINTING

$5 ROOM, PAPERED ALL OVER ALIKE; includes paper. Archer. G2328.

WOOD AND COAL

A BARGAIN—DRYLAND WOOD, 1 CD., $2.75; 3 cds., $7.75. Inside block, $4 cd. E2743. 624-2-60

A BARGAIN—HILLCREST 12" SLAB, real dry, $4.25 cord. Phone E8834. 822-26-81

A BARGAIN, SALE, ONE WEEK—UP-island dry inside fir block, mixed with bark slab, 12", guar. never in water; reg. $3.75, now $2.75; 2 cds., $5. Sooke Dry Wood Co. E8925. 656-26-65

A BETTER BUY—$4.50, TWO CORDS, 100% fir millwood. Inside fir $4. Bark slabs, 2 cds., $5.50. Colwood Wood Co. G4044.

ALL CEDAR, $2.25 CORD; CEDAR blocks for furnace, $2.00. E6722; nights G1555. tf

ALL FIR MILLWOOD, $2.25 CD., IN 2-cd. lots. Dryland, $3.25 cd. Active Fuel. E5343.

A SPECIAL PRICE FOR ONE WEEK— Split wood, ready for cook range; saves trouble and time. Also heavy bark slabwood mixed with inside blocks, dry for basement; from Duncan tie mills, never in water; ready to burn; no cedar, hemlock or short lengths; goes twice as far as millwood; 12-in.; especially for furnace, fireplace; guaranteed; reg. $4, now $3.25; 1½ cds., $4.50; 3 cds., $8.50. Sole agent, Hillcrest and Mayo Bros. G3015. 851-26-84

BONE-DRY CEDAR — SPECIAL SALE $1.75 cd.; 2 cds., $3. E8125; night E3182. 855-26-76

DRY STOVEWOOD, $4 CD. BLOCK, $3 ½ cord. Kindling, $2.75 cd. G2341.

GUARANTEED BONE-DRY FIR SLAB, $4.50 cord. Inside block $4.00. Millwood $2.50 cord, two cords $4.50. Dryland $3.25. Heavy slab $3.50. Karma, agents Selkirk Lumber Co. G5334. 734-26-72

GUARANTEED ALL-DOUGLAS FIR millwood, $2.50 cord, two cords $4.50. Inside, $4.00. Bone-dry slabwood, $4.50. Bone-dry inside blocks, $5. Thick slabs, $3.50. Dryland, $3.25. Shawinigan Douglas Fir Wood Co., agents Selkirk Lumber Co. E3914.

$3.75—UP-ISLAND SLAB, 12". RODgers' Wood Co. Alpha St. G2214

$4.25 CORD, A-1 4-FT. CORDWOOD. Bone-dry stove lengths, No. 1, $6; No. 2, $5 cord. Canadian Wood and Coal Co. G3266. 15638-26-72

$5 BONE DRY, GUAR.; PRACTICALLY dry, $3.25; cordwood, $6.00, bone dry. G3122. 691-26-68

13b

Professional Cards

DENTIST

DR. REGINALD C PARBERY, SUITE 509, Sayward Bldg. Phone G2043.

FOOT SPECIALIST

J. H. NAROD, REG. CHIROPODIST, 210 Bank of Toronto Bldg. G2725. 42-26-84

NOTARY PUBLIC

NOTARY PUBLIC, COMMISSIONER, conveyancer. W. Duck, 223A Pemberton Bldg. E6975. 41-26-84

NURSING HOMES

STRATHSPEY NURSING HOME. CONvalescent and chronic patients. Home for the aged. 430 Dallas Rd. E3767. 15651-26-65

SWEDISH MASSAGE

MRS BARKER, MASSEUSE, VAPOR bath, chiropodist. 225 Howe St. Est. 1912. 15676-26-66

MRS. H. LORBEER, SWEDISH MASsage, steam bath. 1052 View St. G1752. 15637-26-64

SWEDISH MASSAGE, STEAM BATHS, colonic irrigation. 506 Campbell Bldg. E2721.

14 EDUCATIONAL

BUSINESS, RADIO AND PREPARATORY courses of study. Day and evening classes. Sprott-Shaw School. E7184.

MRS. WILFRID ORD, F.T.C.L., A.T.C.M., M.R.S.T., voice and speech specialist. 1005 Cook St. Phone G5535. 15614-26-63

14a MUSIC

PLOWRIGHT'S GUITAR, MANDOLIN, Banjo Studio, 1116 Broad. E4943, E9092. 15636-26-64

14e DANCING

BALLROOM AND TAP, PRIVATE, GUARanteed. Mr. and Mrs. George Rosaly. E4854. 12851-tf

DOROTHY COX, M.R.A.D., A.I.S.T.D., Eng., all branches. 1131 Burdett Ave. Phone.

LEARN TO DANCE! FLORENCE CLOUGH Dance Academy, 830 St. Charles. E2776.

VIOLET FOWKES STUDIO—ALL TYPES of dancing. 1112 Gov't. E2066.

17 MISCELLANEOUS

SAWS FILED, GUMMED, SET; TOOLS sharpened. E1029. W. Emery, 1547 Gladstone.

18

Personal

A BENEFIT TO THE WHOLE FAMILY is our coarse whole wheat bread (free from molasses, sugar or white flour). It builds and satisfies without that over-full feeling. Our English muffins, crumpets, tea cakes and brandy snaps are still the afternoon tea favorites. You will profit by enjoying our quality foods daily. Golden Loaf Bakery, 711 Fort St.

A PLACE TO ENJOY HOME-LIKE HOT meals, prepared and cooked by white help. The Mayfair Cafe, 1011 Broad St at Fort.

PERSONAL (Continued)

AFTERNOON TEAS, BURDIE'S CAFE, 718 View St. Madame Campbell Ward, teacup reader. 781-26-71

BREAD AND BUTTER CAN BECOME A tea-time delicacy next time your friends drop in, if it is Masters' Health Bread you serve.

CRYSTAL READINGS—W. HOLDER, Room 70, Surrey Block, daily 2-5. 16015-26-86

DEAF? SEE THE NEW ARDENTE OF London. Also radio trutonophone. From $29.50. Free test. Hearing aids repaired. Joseph Rose Ltd., 1013 Government St.

DRY CLEANING AND DYEING. CITY Dye Works. Geo. McCann, mgr. G1621.

INSIST ON MASTERS' HEALTH BREAD It insures you nutritious value with digestive rest. Ask for it by name.

McLEAN'S BAKERY, TWO STORES, 1304 Douglas St. and 1052 Pandora Ave.

MEN! DON'T BE WEAK, WORNOUT! New Ostrex Tonic Tablets contain raw oyster invigorators. Put new life in whole system. If not delighted, maker refunds price paid. Call, write Vancouver Drug and all other good drug stores. gen-tf

MEN — NEW SUITS FOR OLD — GET measured for one of our Dresswell spring suits. Liberal allowance on your old suit. Clarence Costumiers and Tailors, 755 View St. E5811. 15776-26-71

ORDER EARLY! RHODA'S HOME-MADE hot X buns. Walker's Chocolate Shop, 1241 Broad St. (near Colonist). Phone E5879.

PRINTING AND RUBBER STAMPS. Sweeney-McConnell, 1012 Langley St. G2412. 15659-26-65

SPECIAL THIS WEEK — DELICIOUS caramels, nut or plain, 25c a ½ lb. Walker's Chocolate Shop, 1241 Broad St. (near Colonist). Phone E5879. 4-60

Employment

19 HELP WANTED—MALE

LOCAL MANUFACTURING CONCERN wants commercially-minded officer of freighter to place agencies with certain reputable firms throughout world. Phone E0936. 15966-tf

REFINED MIDDLE-AGED MAN, QUICK; physically fit for poultry and garden farm; $16 a month and good home. Phone Colquitz 7M. 78-2-61

THE CORPORATION OF THE DISTRICT of Saanich. Applications are hereby called for the position of constable on the Saanich Police Force; man to be between 25 and 33; married. Salary, $90 per month, on six months' probation. Applications to close at noon; Monday, March 22. R. R. F. Sewell, clerk. 46-3-61

OUR BOARDING HOUSE . . . . with . . . . Major Hoople

HELP WANTED—MALE (Continued)

TENDERS ARE INVITED FOR PAINTing. For particulars, 1216 Topaz Ave., Victoria. 857-5-64

WANTED—STENOGRAPHER FOR SAWmill office; previous experience preferred. Address applications to Box 86 Times, stating experience, capabilities and phone number. 86-2-61

20 HELP WANTED—FEMALE

HELP WANTED—OVER 25; SLEEP IN; family of four; $12. Phone E5949. 89-1-60

21 SITUATIONS WANTED—MALE

CARPENTER WORK, ALTERATIONS, repairs, fencing; estimates given. Phone G3802. Pollard. 15760-26-71

OLD COUNTRY GARDENER WILL TAKE care of your garden, by hour or weekly. Roses pruned, lawns seeded. Phone G4682. 845-3-60

PLOUGHING

PLOUGHING DONE BY THE ACRE OR by the hour. Phone Albion 19X. 15864-26-76

22 SITUATIONS WANTED—FEMALE

ENGLISH WIDOW (50), DESIRES POsition as practical nurse, housekeeper to invalid or aged couple; good references. Now living in New Westminster, but will go anywhere on the island. Wages, $20 month. Box 859 Times. 859-3-62

SURVEYS SHOW THAT WOMEN WHO shop The Times Classified first, save more! Are you saving as much as you possibly can? A month of shopping with The Times Classified will open your eyes!

24

Beauty Specialists

A LASTING PERMANENT, SKILFULLY done, attractively priced. Firth Brothers, 635 Fort St. E2544.

A REDUCED RATE ON PERMANENTS; guar. satisfaction. Bobette Salon. G6852.

AVOID THE UNCERTAINTY—SEE THE tested proof before having your next permanent. Bert Waude Hairdressing. Phone E4023. 709 Fort St.

LA FRANCE OIL PERMANENTS ARE beautiful. Our styling is different. 1130 Douglas St., G7443.

HOLLYWOOD BEAUTY SHOP FOR THE best in the most reasonably priced beauty parlor work in the town. $1.00 reduction on first five permanents. Give us a try. 617 Fort St. E0433. 15754-26-71

INDIVIDUALITY is expressed by a TYRRELL permanent wave. A wave . . . deep, lasting and natural. A perfect expression of your individuality. MAISON TYRRELL, the hairdressing specialist in David Spencer's.

HERE IS GOOD NEWS!

Victoria ladies—visit the new LOW-PRICE DEPARTMENT we have just opened. We know many of you would have liked to have a permanent long ago, but you have been unable to afford a high-priced wave.

Phone Now About Our Low Prices
AVALON ANNEX
E0522 1104 Douglas St

MARIE FRANKLING NOW AT 1036 Fort. Certified operator for genuine Bonat permanent wave, shampoo, etc. E8234. 57-26-85

NO-ELECTRICITY PERM. BELLE Beauty Shoppe. 1025 Cook. C. W. (Bill) Atkinson. G4943.

THE HILDA BEAUTY SHOP offers a choice of machineless, steam-vapor and electric permanents. Windsor House, Oak Bay. E0722 15568-26-60

VICTORIA BEAUTY PARLORS — CALL E8515 for a good Permanent. All experienced operators. 1218 Broad Street.

For Sale—Wanted

25 FOR SALE—MISCELLANEOUS

A. J. GREGG — HOUSE WINDOWS cleaned outside, 6c each. G5023.

A NEW THREE-PIECE CHESTERFIELD suite, $64.50. Used radios, $10 to $28.50. Hollond Bros., 733 Fort St. E0913.

ALWAYS GOOD BARGAINS IN USED kitchen ranges, on display at McDowell & Mann, 1000 Douglas St. 15738-26-70

AWNINGS, TENTS, SAILS, AT CAPITOL Mattress Factory, 720 Fisgard St. E0533.

BARGAINS IN CHESTERFIELD SETS. The restful "pillow-arm" style. New "modern" sets. Distinctive covers to please you. Guaranteed construction. All new sets. Displayed at Heaney Storage Co., Wharf St. (Terms.)

BARGAIN—USED TREADLE MACHINES, three only, guaranteed, $15 up. Singer Sewing Machine Co., 729 Yates St. E6573.

BLACK SOIL, CINDERS, ROCK, OLD manure, sand, gravel, del. E8481.

CINDERS, $2.00 DOUBLE LOAD; SOIL, manure, rock, clay, sand, gravel. G5564. Delivered. 15735-26-74

CIRCULAR AND BAND SAWS, LATHES, etc. Hickman-Tye Hardware Co. Ltd. G8137.

CLOTHING SUITABLE FOR THE OUTdoor man; all sizes in stock. F. Jeune & Bro. Ltd., 570 Johnson. G4632. 1-60

ELECTROLUX CLEANER — SLIGHTLY used; in fine condition; complete with attachments. Greatly reduced! Third Floor, Hudson's Bay Co. 6-63

FOR RENT—HOSPITAL BEDS; INVALID, wheel and folding chairs. 2514 Douglas. E2743. 15503-26-60

FOUR ONLY, PLATFORM SCALES FROM 1,000 lb. to 2,000 lb. capacity. Prices from $17.50 to $40. Government inspected. Capital Iron and Metals Ltd.

FURNITURE BOUGHT, SOLD OR EXchanged. Reid's Mart, 1319 Broad St. E6952. 15643-26-64

GAS RANGE — MODERN, WHITE enamel, high oven, utility drawer, broiler, four rings; $20. E8139. xx-tf

GENT'S FULL-DRESS SUIT, SIZE 40; good condition. 1340 Bay St. 66-3-62

IMPERIAL RANGE—STEEL TOP, WATERfront, thermometer, $30. Carter's Stove Store, 822 Fort St. E3511.

ONE HORSE, HORSE MANURE; ALSO 25 pullets and mangels. G1555, 2856 Maple. 676-26-65

RANGE CASTINGS AND REPAIRS FOR most makes. B.C. Hardware, 718 Fort Street.

STEPLADDERS, STRONG, WELL BUILT, 3 feet, 80c; 4 feet, 95c; 5 feet, $1.10; 6 feet, $1.60; 7 feet, $1.95. R. A. Green Lumber Co., 2860 Maple St. G7614. 15847-tf

SPECIAL THIS WEEK — DELICIOUS caramels, nut or plain, 25c a ½ lb. Walker's Chocolate Shop, 1241 Broad St. (near Colonist). Phone E5879. 4-60

USED VACUUM CLEANERS, RECONDItioned, guaranteed. Prices, $5 to $15. Get yours now. Victoria Vacuum Service. Box 723 Times. 723-26-71

NOW IS WHEN A DAILY TIMES CLASsified Ad will do wonders! Buy, sell, exchange, bargain . . . profit by inserting your situation in a Times Classified Ad! It's more to your advantage now than ever, for this is the time when everybody's doing it. . Phone E4175 for results.

FISH AND MEAT

ALL ALIVE—INSPECT OUR DISPLAY Friday, direct from the sea. Askey's Fish Market, 624 Yates. Delivery. G7101. tf

CHOICE IS YOUR PRIVILEGE. QUALity is your right. You make sure of both when you buy at the Oak Bay Meat Market. E6831. 15663-26-65

OAK BAY FISH MARKET, CORNER Foul Bay Rd. Fresh, smoked and shell fish. Phone E6831. We deliver. 15663-26-65

BRYAN'S FISH MARKET, 1402 DOUGlas. Fresh, smoked, shell, fish. G7138

STUART'S MEAT MARKET, 1402 DOUGlas. Grade A meats. We deliver. G7138.

STUART'S MEAT MARKET, 147 MENzies. Grade A meats. We deliver. E4751.

NURSERY STOCK AND PLANTS

SPRING PLANTING. GET YOUR ORDER in now. Don't lose another year. Everything for the garden. Layritz Nurseries Ltd., 750 Fort St. G3733. 15635-26-67

25a BICYCLES & MOTORCYCLES

A ARONSON HAS THE LARGEST STOCK of rebuilt bicycles in Victoria from $14.75, fully guaranteed; pedals 39c, mud guards 45c pair, chains 75c, long padlocks 14c, outer tires 85c, generator sets complete $3.75, horns 19c, carriers 49c, wide handle bars $1.25. 1328 Gov't Street, cor. Johnson.

EVERYTHING IN WHEEL GOODS. Harris' Bicycle Store, 738 Fort. G7824.

GO PLACES AND ENJOY YOUR SUMmer on a good motorcycle. We have excellent models, new and used. Free instruction. We repair bicycle frames. Dick Shanks, 923 Fort St., Victoria. 16011-26-80

LARGE SHIPMENT OF MEGOW AIRplane kits arrived. New models in kits from 15c to $2.75. Be sure and see these. Robinson's, 1220 Broad St., opp. Colonist.

TRIUMPH MOTORCYCLES — COMMERcial delivery, passenger side cars and solo machines. See and investigate these wonderful machines. Cameron Motor Co., 1128 Vancouver St. 15642-26-65

25b MUSICAL INSTRUMENTS

TWO MASON & RISCH PIANOS—FINE condition; oak, $149.50; mahogany, $175. Fletcher Bros., 1130 Douglas St.

HEINTZMAN & CO. PLAYER-PIANO— Cost new $1,200; reconditioned; real snap, $195, easy terms. Willis Pianos Ltd., 720 Fort St. 56-3-61

MENDELSSOHN PIANO—GOOD CONDItion; $100. E7718. 76-2-61

PIANO ACCORDION, $50; C MELODY sax, $35. Hickling, 709 Johnson. 15656-26-64

XYLOPHONE (DEAGAN), LIKE NEW; bargain. Hickling, 709 Johnson. 838-6-62

ORGAN RECORDS YOU SHOULD HAVE
"Souvenir" and "Meditation" from "Thais," played by Jesse Crawford
"Brown Bird Singing" and "Schon Rosmarin," played by Reginald Foort
"A Little Love, A Little Kiss" and "Traumerei," played by Terence Casey
"Serenade," played by Jesse Crawford
THE GRAMOPHONE SHOP
DAVID SPENCER LTD.

25c RADIOS

COMPLETE OVERHAUL OF YOUR radio $1.50. P. E. George. E4421.

RADIOS FOR HIRE, WEEK OR MONTH. Aaronson's, 1328 Government. G4722.

25d

Building Materials

BOSS SAYS, "BUY BRITISH." WE handle British and B.C. building materials. Island Bldg. Supply, 518 Fort, E6213.

SIDNEY SPEEDY SERVICE
Fencing materials of all kinds always in stock. If you are repairing your fence or building a new one, let us supply the material needed
SIDNEY LUMBER
G2515 2116 Government St.

THE MOORE-WHITTINGTON LUMBER COMPANY LIMITED
Established 1893
LARGE STOCKS—RIGHT PRICES
Lumber, Millwork, Gyproc, Masonite, Shingles, etc.

27 WANTED—MISCELLANEOUS

WANTED—FURNITURE, TOOLS, ETC., for cash. Phone G4913.

WANTED—TO RENT FOR ONE WEEK or two, dragsaw, in good condition. Phone operator for "Station Ryan" (Mr. Case). 37-2-60

WILLOWS, PLOWMAN CO BUY ANY quantity good furniture, any time Phone G4424. 705 Johnson St.

28 DOGS AND CATS

ALSATIANS, CAIRNS, SCOTTIES, IRISH Setters, Sealyhams, Dachshunds. Many cheaper pups for pets. Pet Shop, 1412 Douglas.

30 LIVESTOCK

PIGS — SEVEN WEEKS OLD. N. F. Breitenbach, Giles Rd., Keating.

YOUNG PIGS FOR SALE. BLENKINsopp, Happy Valley. 835-3-59

WANTED—JERSEY GIANT ROOSTER (preferably white). Also one Cornish Game rooster for sale. R. Lidstone, Wilkinson Rd., off Burnside Rd. tf

32 BOATS AND ENGINES

BOAT LUMBER; BEST QUALITY spruce oars, $1.60 pair. Dalziel Box Co. G1422

SEE US FOR BRIGGS & STRATTON AIR-cooled motors. Ship Chandlers (McQuade Ltd.), 1214 Wharf St. 15965-26-79

$350 BUYS 30-FT. CABIN LAUNCH. $25, 12-ft. rowboat. Several other boats. Enterprise Wharf, foot of Fort St.

Automotive

36 AUTOMOBILES

CLARKE AUTO SALES
Opposite Hudson's Bay
SPOT CASH FOR GOOD USED CARS
WE ALSO KEEP A GOOD SELECTION OF CARS FOR SALE
15598-26-70

WEEK-END SPECIALS
1931 NASH SEDAN
1929 ESSEX COUPE with rumble seat
1928 OLDSMOBILE COACH
1934 FORD COACH
1926 BUICK STANDARD SEDAN
CHISHOLM'S GARAGE
Phone E5132 615 Courtney St.
75-3-62

OLDSMOBILE SEDAN—A good one at a low price.
MARQUETTE SEDAN—Wonderful little car at a bargain.
STUDEBAKER SEDAN—De luxe; like new.
Assortment of Others
DAVIS-DRAKE MOTORS LTD.
Victoria Duncan

AUTOMOBILES (Continued)

1927 STAR "6" Touring—Nice shape, with '37 license	$ 95
1928 DURANT "4" Coach—Very good, with '37 license	195
1931 WILLYS "6" Coupe—a little beauty and a real snap	350
1929-30 ESSEX Sedan—Lovely shape, with very good tires	265

MASTERS MOTOR CO. LTD.
809 Yates St. Phone E3541

NATIONAL MOTOR'S
BIG SPRING SALE

New 1937 Ford V-8's have been rolling out since the first of the year and used cars have been piling up. Too many used cars means we must take drastic means to move them. Come and see for yourself how prices have been cut.

	Sale Price
BUICK SEDAN	$525
ESSEX SEDAN	550
HUDSON SEDAN	485
PACKARD SEDAN	495
PLYMOUTH SEDAN	475
ESSEX SEDAN	345
ESSEX COACH	325
ERSKINE SEDAN	325
CHRYSLER SEDAN	295
STUDEBAKER SEDAN	295
FORD V-8 COUPE	850
FORD V-8 TUDOR	425
FORD TUDOR MODEL "B"	295
FORD V-8 FORDOR	575
FORD V-8 TRUCK	625

NATIONAL MOTOR CO. LTD.
819 YATES ST.
G8177

JAMESON MOTORS FOR BEST VALUE IN USED CARS

'35 DODGE TOURING SEDAN—Trunk; Like new; for only	$795
'35 STUDEBAKER DICTATOR 6 CRUISING SEDAN—Like new; '37 license; automatic starting, clock, shatterproof glass; for only	$845
'34 TERRAPLANE 6 SEDAN—First class; most economical car; looks like new; '37 license; for only	$645
'28 STUDEBAKER PRESIDENT 7-PASSENGER SEDAN—In first-class condition	$345
'30 CHRYSLER SEDAN—Very good; for only	$295

JAMESON MOTORS LTD.
Broughton St.

HERE'S THE BIG MONEY SAVING EVENT OF 1937

NEVER BEFORE have such fine automobiles been available at anywhere near the prices we are now asking. Every day we offer some outstanding value.

TODAY'S ATTRACTION
$695

1933 Studebaker "6," original finish, motor and tires excellent. This is a very economical car and a real buy at the price we are asking.

BEGG MOTOR CO. LTD.
865 Yates St. G1144
Plymouth, Dodge, De Soto, Chrysler

IT WILL PAY YOU TO COME IN AND LOOK THESE CARS OVER

1930 BUICK SEDAN	$375
1930 DE SOTO SEDAN	295
1930 MARQUETTE SEDAN	250
1928 BUICK SEDAN	150
1928 DODGE SEDAN	125
1928 ESSEX SEDAN	115

Many Others to Choose From
THE MOTOR HOUSE (Victoria) LTD.
E8722, E1107 921, 971 Yates
Chevrolet Dealers

BEST BUY IN VICTORIA
Ford V-8 Coupe, gone only 11,000 miles, very best of condition; '37 license; $475, cash or terms.
MUTUAL AUTO SALES
932 Johnson G5843

AUTO FINANCING. MUTUAL FINANCE Corp. Ltd., 1405 Douglas. E1532. 858-26-86

CASH FOR YOUR CAR AT EMPRESS Garage; best prices. E7632 15866-26-60

GUARANTEED BATTERIES COST LESS at Red's Service Station, Yates St.

MUST SELL NEARLY NEW AUSTIN 10 saloon; sunshine top, heater. R. Savage, E8629. 70-2-61

SPEEDOMETER, WINDSHIELD CLEANER repairs. Chet Dowman, 724 Johnson. E1411.

WILL BUY CHEV. OR PLYMOUTH '31 or later. Mutual Auto Sales, 932 Johnson.

Rentals

37 FURNISHED SUITES

FOR RENT—COMFORTABLE TWO AND three-room suites; heat and light included. Scott Apartments. G0259.

SIMCOE ST.—FOUR-ROOM AND SINGLE suite; furnished; heated. E0717. 15973-20-79

38 FURNISHED ROOMS

HOUSEKEEPING ROOMS, 733 VIEW; single or suite; half block from Spencer's. G5989. 839-26-83

39 HOUSEKEEPING ROOMS

A COSY ROOM FOR LADY IN HOME of refinement. E6440. 15657-26-65

CLIFTON HOUSE—BY DAY OR WEEK; rates reasonable. 1319½ Broad. E8034. 15924-26-78

COSY ROOM FOR LADY; FURNISHED or unfurnished; spotlessly clean. E6440. 15657-26-65

FURNISHED, UNFURNISHED; HAIRdressing. Reads cards, photos, handwriting. E4550. 59-26-85

FURNISHED HOUSEKEEPING ROOMS, flats, cabins, $6 mo. up. 1036 Hillside.

40 ROOM AND BOARD

ABERDEEN, 941 McCLURE; H. AND C. water in rooms; excellent board. G9111.

AT 940 FAIRFIELD—CLOSE IN; THREE baths; good meals; permanent, transient. 16022-25-81

BOARD RESIDENCE, BUSINESS PEOple; home privileges. 1007 Collinson St. G7937. 15763-26-71

BOARD RESIDENCE, 1441 ELFORD, near Fort; $6 weekly. 15918-26-76

COMFORTABLE ROOMS; BOARD IF DEsired; moderate terms; close in. Phone G7855. tf

DALLAS RD.—PLEASANT ROOM WITH board; short walking distance to town; gentleman or invalid. G3456. 16007-6-60

GOOD BOARD AND ROOM; CENTRAL; 339 Michigan St. Phone E5192. 15827-26-74

WILL BOARD TWO GIRLS; PRIVATE family; near car and water; Fairfield. G3157. 34-3-60

42 UNFURNISHED SUITES, ROOMS

BRIGHT, UNFURNISHED, MODERN SIXroom lower apartment; oak and tile floors, furnace, fireplace, gas range. E6616. tf

FOUR-ROOM UNFURNISHED FLAT; heat and water.—2312 Wark. E4416. 15537-tf

IF YOU HAVE SOMETHING TO SELL, IF you want to buy something, let us connect you with the right party. There are no "wrong numbers" with Times Classified Ads. They bring results. 000-6-14

43 UNFURNISHED HOUSES

DAVIE ST.—FIVE-ROOM BUNGALOW with hardwood floors, full cement basement, garage, hot-air furnace, etc. Immediate possession. Reasonable rent. The Royal Trust Co., Rental Dept., 1202 Government St. E4136. 15930-tf

SMALL HOUSE FOR RENT OR SALE—Nice garden and fruit trees; Nelson St. Apply 616 Constance Ave. 16026-26-87

500 JOFFRE ST.—SIX ROOMS; GOOD condition. Also four rooms, in Fairfield. G6859. 14453-tf

WILMOT PLACE—Five-room bungalow; newly decorated $25

POINT ST.—Six rooms, three bedrooms; furnace; in good condition $27.50

SOUTHGATE—Modern duplex, two bedrooms; furnace, garage, hardwood floors, gas range $35

VANCOUVER ST.—Nine rooms, five bedrooms; living-room with fireplace, den, furnace, garage $30

A. A. MEHAREY & CO.
634 Fort (cor. Broad) E1188
58-tf

46 WANTED TO RENT

WANTED—FIVE OR SIX-ROOM BUNgalow, furnished or unfurnished, preferably furnished; close to town. Phone E3488. xx-3-61

WANTED TO RENT—SHACK OR SMALL cottage. Box 852 Times. 852-2-61

Real Estate

49 HOUSES FOR SALE

BARGAIN — EXCEPTIONAALY WELLbuilt semi-bungalow, with cement basement and furnace; close to town, near high and grade schools. Will sell cheap, either for cash or small down payment, with balance as rent. Clear title. Apply owner, Box 1000 Times. xx-6-64

IDEAL HOME FOR A PRAIRIE MAN

Well-built FIVE-ROOM BUNGALOW with cement basement, hot-water heating; one acre with thirty-seven bearing fruit trees; high location; inside two-mile circle. Owner will sacrifice. Look it over and give us a bid.

SQUARE DEAL REALTY
613 View St. G4521

ESQUIMALT SIX-ROOM BUNGALOW

Comprising living-room with fireplace, dining-room, three bedrooms, three-piece bathroom and Dutch kitchen. Full concrete basement with hot air furnace. Three-quarters of an acre of ground with fruit trees. High situation with good outlook. Price $2,000, on terms.

THE ROYAL TRUST COMPANY
Real Estate Dept.
1202 Government St. Phones E4126, E3130

OAK BAY LOT AT A BARGAIN—Rosslyn Rd., between Windsor and McNeill, 50x112 to a lane. Cash price $225

BUSINESS OPPORTUNITY — Very nice dwelling, near Parliament Buildings and park. Contains four flats, all rented. There is a living in this. Price $3750

SAANICH BUNGALOW—Nearly new five-room stucco, on over two acres of sloping land with oak trees; fully modern; tiled sink, etc. Very good buying at $3700

ANOTHER LOT BARGAIN—St. Patrick St., just south of Brighton, 60x120. For cash $375

THE B.C. LAND AND INVESTMENT AGENCY LTD.
922 Government St. G4115

51 PROPERTY FOR SALE

FOR SALE OR LEASE—GORDON HEAD, nine acres first-class land, with four-room cottage. Two acres in black currants, the crop from which sold last year for $216. Price, $3,000. Terms, $2,000 cash. Apply to owner, Captain Mellin, Pollock Rd., Gordon Head. 860-3-62

53 Business Opportunities

YOUNG MAN'S OPPORTUNITY!

HAVE you a son out of work? I'm looking for a young man interested in learning a business with object of eventually assuming management. This business has shown gratifying results with future possibilities. Investigation invited. Investment required $2,500.

BOX 73 TIMES
73-3-62

56 MONEY TO LOAN

AUTOMOBILE CONTRACTS FINANCED. A Car contracts financed on smaller payments. Pacific Sales Co., 1239 Broad St. 15807-26-73

MONEY AVAILABLE FOR MORTGAGE loans in sums ranging from $250 to $3,000. Low interest; quick decisions. Building loans. Also large amounts for loans on business properties. P. R. Brown & Sons Ltd. 1112 Broad St. Phone G7171

BARGAIN

1931 Nash De Luxe convertible $425
1931 Hupmobile Sedan $525
Ford Model A Coach $210
Whippet Coach $135

Revercomb Motors
925 YATES ST. G 6421

"Plainsman" At Atlas Theatre

Gary Cooper and Jean Arthur Portray Leading Roles in Great Western Epic

Over 2,000 Cheyenne Indians from the Tongue River reservation were put to work by Cecil B. De Mille in the battle scenes of his latest epic, "The Plainsman," with Gary Cooper in the title role, which begins today at the Atlas Theatre.

The Indians were used to re-enact the massacre of General Custer and his Seventh Cavalry at Little Big Horn on June 25, 1876, which has an important place in the story. The scenes were taken at Little Big Horn under the supervision of several Cheyenne braves who took part in the battle.

Jean Arthur plays the role of "Calamity Jane" in "The Plainsman," opposite Gary Cooper, who recreates "Wild Bill" Hickok, noted plainsman who fell in love with the hard-fighting frontier beauty when he was sent into the west by the government to find out who was selling rifles to the Indians in violation of a government order.

Edward Everett Horton and Charlotte Wynters are the stars in "Let's Make a Million," which is also on the programme.

COLOR FILM AT CAPITOL

George Brent and Beverly Roberts Play in "God's Country and the Woman"

Another of the season's outstanding screen triumphs, "God's Country and the Woman," the great story of the northern forests of Canada by James Oliver Curwood, comes to the Capitol Theatre today as the feature attraction.

In leading roles are George Brent and Beverly Roberts.

The thrills and fast action of "God's Country and the Woman" are enhanced by the production being in technicolor. Virtually all the scenes of the play were taken outdoors, and the film is said to be the best color production ever turned out by the motion picture studios.

The story tells of a feud between rival lumber companies in the Canadian northwest, and there are many scenes of clashes between the sturdy lumbermen of the two camps.

An unforgettable scene is that of a runaway log train; another is the blasting of a huge log jam. Added to these are glamorous love scenes.

WOODSWORTH PUTS UP UNION BILL

Canadian Press

Ottawa, March 12.—J. S. Woodsworth, C.C.F. leader, yesterday gave notice on the House of Commons votes and proceedings of a bill to amend the Criminal Code, aimed at preventing employers discriminating against trade union members.

"The purpose of this bill is to prevent employers from refusing to employ or from dismissing employees for the reason they are members of a trade union," the explanation of the bill said.

"As it is lawful for workmen or employees to form themselves into trade unions and to bargain collectively, it should, as a matter of public policy be unlawful for employers to seek by overt acts, intimidation, threats or conspiracy, to prevent them from belonging to such trade unions."

HIGH GORGE

Practically new stucco bungalow, containing attractive living-room with open fireplace, dining-room, up-to-the-minute kitchen, two bedrooms, modern three-piece bathroom, furnace, beautiful hardwood floors and separate garage, etc.
Owner leaving for Old Country, and instructs us to sell at once.

$2,750

$1,000 cash will handle, and balance on easy terms.
Phone for appointment to view. This choice home will quickly be snapped up at the price now quoted.

P. R. Brown & Sons Ltd.
1112 Broad St. Phone G 7171

A MODERN SAANICH BUNGALOW

SIX ROOMS AND BATHROOM
Located in the high Gorge district, with beautiful views over the Gorge waters and surrounding country. Large lot with fruit trees, etc.; basement, hot water heating system, oak floors, French doors, fireplace in living-room, various special built-in features, garage, linoleum, blinds, electric fixtures, etc. (Clear title.)

ONLY $3,600 TERMS
One-third Cash, Balance Arranged.
All cash offers invited.
For Inspection "See Ray," Care of
L. M. ROSEVEAR & CO. LTD.
110 Union Bldg., 612 View St., G 6041

FARM ON SAANICH INLET AT A BARGAIN

101 Acres of which about 50 are cleared. Six-roomed dwelling, barn, outbuildings. Over 800 feet of seafrontage. Owner unable to carry on operations offers the property at $5,000 on terms. Will consider your offer.

SWINERTON & CO. LIMITED
620 Broughton Street

NOTICE TO CONSIGNEES

This is to advise that the Mv. Pacific President has arrived from the United Kingdom, duly entered at Customs and cargo discharged. Please pass entries forthwith and take delivery of goods from Rithet's Pier No 1.

FURNESS (PACIFIC) LIMITED
KING BROS., Agents.
Dated Victoria, B.C., March 12, 1937.

Stars of Picture at the Atlas

Jean Arthur and Gary Cooper, who play the leading roles in "The Plainsman," which is now the feature attraction at the Atlas Theatre.

COLUMBIA THEATRE

An odd story twist in which a girl ranch owner is forced to steal her own herd of valuable horses in order to save them from a band of rustlers is one of the unique features of the punch-filled Zane Grey picture, "The Arizona Raiders," which opened yesteray at the Columbia Theatre.

Larry Crabbe and Marsha Hunt have leading roles in the western thriller. Crabbe appearing as a hard-riding, straight-shooting adventurer, and Miss Hunt as the owner and "boss" of a horse ranch.

PLAZA THEATRE

"Every actor in motion pictures ought to play in a good melodrama or mystery thriller at least once a year."

So declares Lionel Barrymore, star of "The Devil Doll," now playing at the Plaza Theatre.

"Why? Because it's harder work, it's excellent mental stimulation, and it keeps you out of the rut of stylization," he says.

OAK BAY THEATRE

"Pigskin Parade," Twentieth Century-Fox musical gridiron hit is now at the Oak Bay Theatre.

Hailed as the year's funniest, fastest football frolic, the film is highlighted with lasses and passes, halfbacks and wisecracks, touchdowns and torch-tunes, and a barefoot hillbilly who can forward pass a football—or a muskmelon—ninety yards in his bare feet.

The second feature is "Too Many Parents," starring Frances Farmer.

Today's Crossword Puzzle

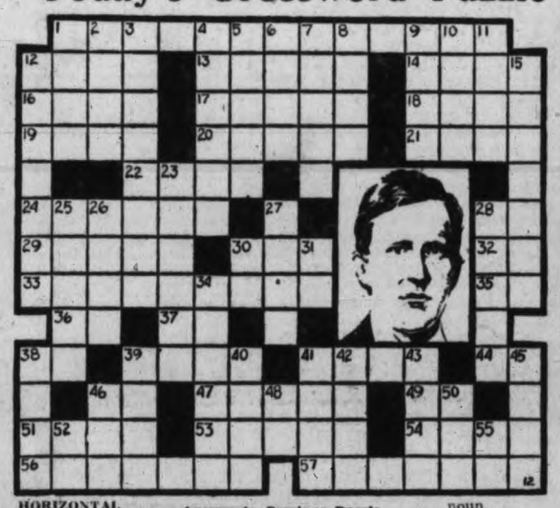

HORIZONTAL
1 Composer of "My Old Kentucky Home."
12 Ache.
13 Good-by.
14 On top of.
16 To leer.
17 One who muses.
18 Genus of gastropods.
19 To change
20 Sour substances.
21 Dress fastener.
22 To choose by ballot.
24 To name again.
28 Morindin dye.
29 Banal.
30 Also
32 Father.
33 Warbling.
35 Measure of area.
36 Tone B.
37 Babylonian god.
38 Northeast.
39 Collection of roses.
41 Male deer.
44 Toward.
46 Sloth.
47 Recipient.
49 Hawaiian bird.
51 Correspondence.
53 Growing out.
54 Recedes.
56 He composed many ——.
57 —— was his homeland.

VERTICAL
1 Wise.
2 Glazed clay block.
3 Weak.
4 Hooked.
5 To elicit.
6 Unless.
7 Grazes.
8 Plural pronoun.
9 Small children.
10 Kind of collar.
11 Instrument.
12 He lived a life of ——.
15 His songs are still ——.
23 Eggs dish.
25 Irregular.
26 Spider's nests.
27 That which ties.
28 Aside.
30 Musical note.
31 Bashan king.
34 Praised.
38 Benumbed.
39 Part of a window frame.
40 Puts on.
41 Bristle.
42 To abound.
43 Walker.
45 Bones.
46 To be sick.
48 North America.
50 Sash.
52 Lava.
55 Before Christ.

Answer to Previous Puzzle

ROSE CEDED ROSA
EVIL ALIKE OPAL
JALL RIVEN LEIL
CLOSED E TRENCH
L A SE A
ITERS STERN
MERIT ROSE STARED
BARGE ADITS
I R AT O
NAMING B SELDOM
GEAR IDANT AIDE
RIO LOGIE IRA
PINNATE PRICKLY

In New Picture at the Dominion

Kay Francis and Claude Rains, who have two of the leading roles in "Stolen Holiday," which is now at the Dominion Theatre.

KAY FRANCIS AT DOMINION

Lovely Brunette Plays Leading Role in "Stolen Holiday" Opening Today

Moments of sheer beauty contrast vividly with moments of the tensest sort of dramatic suspense in "Stolen Holiday," which opened today at the Dominion Theatre.

The picture stars Kay Francis, whose "Give Me Your Heart" and "The White Angel" are still fresh in the memories of her multitude of admirers. This lovely dark favorite seems to be advancing with each production.

This time Miss Francis appears first as an obscure little mannequin in a tiny Parisian modiste shop, with ambitions to become the greatest coutouriere in the world.

The romantic interest in "Stolen Holiday" is provided by Ian Hunter, the handsome young British actor who played in "The White Angel" with Miss Francis. He portrays a young English diplomat with whom the glamorous Kay falls in love.

Alison Skipworth veteran character comedienne, is an old dresser who stays with the rising Kay throughout her career.

"The Great O'Malley," with Pat O'Brien, is the second picture on the programme.

Yellow popcorn is superior to white in flavor and vitamin content, according to experiments with a new yellow corn at the University of California.

Where to Go Tonight
As Advertised

Screen

ATLAS — Gary Cooper in "The Plainsman."
CAPITOL — "God's Country and the Woman," with George Brent.
COLUMBIA — "The Arizona Raiders," starring Larry Crabbe.
DOMINION — Kay Francis in "Stolen Holiday."
OAK BAY—"Pigskin Parade," with Stuart Erwin.
PLAZA—"The Devil Doll," starring Lionel Barrymore.

OUT OUR WAY By WILLIAMS

Starts TODAY! ALL in Gorgeous COLOR!

She Dared to Face a World of Ruthless Men Alone

Thundering From the Screen . . . With All the Romance . . . All the Action of the Great Story!

As the Greatest ALL-COLOR FILM in Motion Picture History

James Oliver CURWOOD'S Celebrated Best Seller of the Canadian Northwoods...

"GOD'S COUNTRY AND THE WOMAN"

with GEORGE BRENT BEVERLY ROBERTS

AT 12.26 3.36 6.36 9.36

20¢ 12 TO 1 PM

EXTRA! FIRST SHOWING ON THE SCREEN
Your Favorite Sunday Night Radio Programme
Gillette Community Sing
With WENDALL HALL ERNIE HARE BILLY JONES

TWO ACES HITS

Crowds Storm the Courtroom When He Puts on a Show

"CRIMINAL LAWYER"
AT 2.00, 5.16, 8.18 WITH
LEE TRACY MARGOT GRAHAME EDUARDO CIANNELLI

CAPITOL

PHONE G 6811

STARTS TODAY FOR 3 DAYS

HOW WELL HER LIPS KNEW . . . .
THE KISS THAT ENRAPTURED . . . THE KISS THAT BETRAYED!

KAY Francis
CLAUDE RAINS
In IAN HUNTER
"STOLEN HOLIDAY"
with ALLISON SKIPWORTH
The cruelest debt any woman owed and paid to a man!

DAILY AT 1.26 4.11 6.54 9.37

ALSO . . . At 12.14, 2.57, 5.40, 8.23
IRISH WIT! IRISH LAUGHTER! IRISH TEARS!
PAT O'BRIEN HUMPHREY BOGART in "THE GREAT O'MALLEY"
with ANN SHERIDAN SYBIL JASON

● HERE TUESDAY! GEORGE ARLISS IN "MAN OF AFFAIRS"

DOMINION

ATLAS TODAY AND SATURDAY AT
Gary Cooper Jean Arthur
IN "THE PLAINSMAN"
ALSO . . .
THE ORIGINAL PIXILATED SISTERS OF "MR. DEEDS" with EDWARD EVERETT HORTON
IN "LET'S MAKE A MILLION"
STARTS MONDAY ● PAUL MUNI In "LOUIS PASTEUR"
● Phone E 3211 ● 15¢ 12 to 1, 20¢ 1 to 5, 25¢ 5 On

OAK BAY
SAT-WED MATINEE STARTS 2:15 — EVERING SHOW STARTS 7
MATINEE CHILDREN 10¢ ADULTS 17¢ — EVENING CHILDREN 15¢ ADULTS 25¢
TODAY AND SATURDAY
"Pigskin Parade"
STUART IRWIN — PATSY KELLY
You Will Get Laughingitis From These Comedies
"TOO MANY PARENTS"
FRANCES FARMER — BILLY LEE

MR. CLARK EICHELBERGER
Well-known American Public Speaker
"ORGANIZING WORLD PEACE"
AT Chamber of Commerce
8.15 p.m. Saturday, Mar. 13
OPEN TO EVERYBODY

COLUMBIA
TODAY AND SATURDAY
The ARIZONA RAIDERS
Plus
FREDRIC MARCH in MIRIAM HOPKINS
"ALL OF ME"
NEW PRICES (EXCEPT SATURDAY)
10¢ Till 2 15¢ Till 7.30
7.30 On 20¢, Children Always 10¢

PLAZA
NOW SHOWING
"DEVIL DOLL"
With
LIONEL BARRYMORE MAUREEN O'SULLIVAN FRANK LAWTON
Also
GUY KIBBEE ● ALMA LLOYD
in
"The Big Noise"
COMING MONDAY
"AMATEUR GENTLEMAN"

St. Patrick's Day
MARCH 17
The Theatrical Event of the Season!
The Irish Players Present the Three-act Irish Comedy
"The White-headed Boy"
By Lennox Robinson — Produced by James McGrath
As Played by the Abbey Theatre Players in London and New York
"Councillor John Duffy" played by James McGrath
In Aid of St. Louis College
Royal Victoria WEDNESDAY MARCH 17
Boxes and Loges - $1.50 Lower Floor - $1.00 and 75¢
Balcony - - $1.00, 75¢ and 50¢
Tickets May Be Obtained from Pupils St. Louis College, or Toggery Shop, 1105 Douglas Street

Utilize Times Want Ads

Late Buying Clips Losses In Active Wall St. Session

Associated Press

New York, March 12.—The heaviest selling of United States government securities in more than a year helped to chill stock market sentiment today, but late buying support reduced or canceled early losses of fractions to three points.

Steels and motors, off during a flurry of offerings after noon, came back for gains before the close. Leathers and aircrafts pointed upward. The majority of carriers and utilities had difficult going.

Except for one or two intervals the activity was relatively slow. Transfers approximated 2,300,000 shares.

Offerings of governments was attributed principally to the forthcoming increase in reserve requirements and income tax payments.

While automobile strike negotiations were still deadlocked, early settlements were looked for in brokerage circles.

Speculative forces were a bit subdued in view of nervousness in recently soaring commodities, the general downtrend in bonds, and suggestions from Washington the administration might take steps to halt a possible inflationary boom.

Resistance was shown by shares of U.S. Steel, Bethlehem, Sears Roebuck, International Paper & Power Preferred, American Smelting, National Dairy and U.S. Leather.

Backward the greater part of the time were U.S. Pipe & Foundry, U.S. Rubber, Goodrich, Woolworth, Montgomery Ward, Great Northern and Baltimore & Ohio.

(By H. A. Humber Ltd.)

Dow Jones averages closed today as follows:

Thirty industrials—191.24, off 0.98.

Twenty rails—62.27, off 0.34.

Twenty utilities—33.00, off 0.22.

Forty bonds—103.19, off 0.19.

	High	Low	Close
Air Reduction	76		76
Allied Chemicals	252-4	250	250
Allis Chalmers, xd	73-2	69-4	70
American Can	112-2	111	111
American Celanese	34	33-6	34
American For. Power	12-1	11-7	12-1
American L. and Z.	18	17-2	18
American Locomotive	54-6	54	54-6
American P. and L.	13-3	12-7	12-7
American Radiator	26-7	26-5	26-5
American Rolling Mills, xd	43-6	42-1	43-6
American Smelter	104	101-2	103-4
American Tel. and Tel.	173-3	172-1	173-3
American Tobacco	83-4	83	83
American Waterworks	24-4	23-6	24-4
Anaconda Copper	67-4	66-4	67-2
Atchison Railway	85	83-4	84-4
Atlantic Refining	36-2	35-4	35-5
Auburn	30-2	30	30
B. and O. Railway	37	35-1	36-3
Baldwin Locomotive	9-4	9-2	9-3
Bendix Aviation	26-5	26-2	26-2
Beth. Steel	102-6	99-5	102-2
Boeing	45-3	44-3	45-3
Borden	27-4	27-3	27-5
Borg Warner	83-4	81	82-2
Briggs	50-5	49-6	49-6
Cal. Pack.	40-6	40-1	40-5
C.P.R.	16-1	16	16
Case (J.I.)	159-4	..	159-4
Caterpillar Trac.	98	97	97
Cerro de Pasco	83-3	81	82-1
C. and O. Railway	65-5	65-4	65-5
Chrysler	130	126-5	129-5
Columbia Gas	17	16-5	16-7
Commercial Solvent	19	18-5	18-6
Commonwealth and So.	3-1	3	3
Congoleum	45-6	45-2	45-2
Con. Edison	41-4	40-1	40-1
Cont. Can	62	61-4	61-4
Cont. Oil	44-7	44-1	44-1
Curtiss Wright	7-4	7-3	7-3
Curtiss Wright "A"	22-1	21-6	21-7
Deere and Co.	131	130	130-4
Douglas Aircraft	66	64-1	65-2
Dupont	171	170	170
Eastman Kodak	166-4	..	166-4
El. Auto Lite	43	42-4	42-4
El. Power and Lite	24	23-5	24
Fairbanks Morse	62	61-6	62
General Foods	42-5	42-2	42-2
Gen. Electric	60	59-3	60
General Motors	66-5	65-1	66-4
Goodyear	46-3	44-3	46-1
Great Northern	53-4	53	53
Great West Sugar	36-6	36-5	36-6
Harvester	106	..	106
Howe Sound	87	84-6	85-4
Hudson Motors	20-7	20-3	20-5
Hupmobile Motors	2-2	..	2-2
Int. Nickel	71-4	70-4	70-4
Int. Tel.	13-5	13-4	13-5
Ill. Central	36-5	35-4	36-4
Johns Manville	145-7	143-6	143-6
Kennecott Copper	67-4	66-2	66-5
Kresge	26-6	26-4	26-4
Lambert Co.	22	..	22
L. and M. Tobacco	102	101	101
Liquid Carbonic	52	51-4	51-4
Loew's	78-2	78	78
Lorillard, xd	24-4	..	24-4
Mack Truck, xd	59-5	59	59-5
Matheson Alkali	39-6	39-5	39-5
Mexican Seaboard	45-6	..	45-6
Minn. Honeywell	118	..	118
Monstanto Chemical	92-4	..	92-4
Montgomery Ward	67-7	67	67-4
Motor Wheel	23	22-6	22-6
Nash Kelvinator	22-7	22-2	22-4
National Biscuit	31-3	31-2	31-2
National Dairy Products	24-6	24-2	24-6
National Distilleries	33	32-2	32-6
National P. and L.	11-7	11-6	11-6
New York Central	52-3	51	52-3
North American Co.	28-3	27-2	27-6
North American Avia.	15	14-5	14-7
Northern Pacific	34-6	33-3	34-4
Ohio Oil	21-7	21-4	21-7
Owens Ill. Glass	189	188	188
Pacific Gas and Electric	33-7	33-4	33-7
Packard	11-1	11	11-1
Pennsylvania Railway	48-1	47-4	47-5
People's Gas	57-4	56	56
Phillips Pete	58-1	56-1	57-4
Plymouth Oil	25-6	..	25-6
Pullman	66-6	66-4	66-6
Pure Oil	22-3	21-7	22-2
Radio	12	11-6	12
Remington Rand	27-4	27	27-4
Republic Iron and Steel	46-1	44-1	46
Reynolds Tobacco	51-3	51-1	51-3
Safeway Stores	42-2	..	42-2
Schenley	49	48-6	49
Sears Roebuck	94-6	93-4	93-7
Shell Union	32-6	..	32-6
Socony Vacuum	19-1	19	19-1
Southern Pacific	63-2	62-2	63-1
Southern Railway	40-2	38-3	39-4
Sperry Corp.	21-6	21-5	21-5
Standard Brands	15-2	15-1	15-1
Standard Gas	12-5	11-6	12-3
Standard Oil Cal.	48-2	48-1	48-2
Standard Oil N.J.	74-4	72-6	73-6
Stewart Warner	19-6	19-4	19-6
St. Paul Railway	2-7	..	2-7
Studebaker	18-6	18-4	18-5
Texas Corp.	58-1	57-1	58-1
Texas Gulf	40-6	..	40-6
Timken	69-4	69-2	69-4
Trans-American	16-5	16-4	16-5
Underwood Elliott	97	..	97
Union Carbide	109	108-3	108-3
Union Oil Cal.	26-3	26-1	26-2
Union Pacific	144-4	143-4	144-4
United Airline	33-2	32-6	33
United Corp.	6-6	6-4	6-4
United Fruit	82	..	82
United Gas and Imp.	14-4	..	14-4
U.S. Cast Iron Pipe	68	67	68
U.S. Indus. Alcohol	39-3	38-3	38-7
U.S. Realty	16-4	16-1	16-1
U.S. Rubber	67-2	64-6	66
Do. pfd.	110-4	110	110-4
U.S. Smelting	101-6	99	99
U.S. Steel	124	121-3	124
Vanadium	38	37	37-7
Warner Bros.	15-5	15	15-4
Westinghouse Airbrake	57-4	..	57-4
Westinghouse Electric	150-4	148-7	149
Western Union	75-4	74-6	75-4
White Motor	30-7	30-4	30-7
Woolworth	54-2	53-6	53-6
Zenith Radio	37	..	37

New York, March 12.—Copper, firm. Electrolytic, spot and future, 16.25; export, 17.45.

Tin, strong; spot and nearby, 66.50 to 66.75; future, 66.12½ to 66.37½.

Lead, steady; spot, New York, 7.75 to 7.80; East St. Louis, 7.60.

Zinc, steady; East St. Louis, spot and future, 7.50.

LIST RALLIES AT MONTREAL

Canadian Press

Montreal, March 12.—A late rally improved the general tone of the stock market today but many issues closed with losses.

Steel of Canada was down 3½ points at 90. Dominion Steel and Coal gained ⅛ at 25⅛ after dropping earlier to 24. Dominion Bridge picked up a fraction while General Steel Wares and Gypsum lost ⅜ each.

Smelters recovered to 95. Nickel lost ¼ at 71¼, and Noranda a point at 77.

Fractional losses appeared for Shawinigan and Brazilian. Montreal Power added ⅝ and Canadian Hydro-Electric preferred ¾. Power Corporation dipped ¼.

Cockshutt Plow declined to 20, off 1¼, and Massey-Harris fell back ½ to 13¼. Distillers-Seagrams gained 1⅜ at 27⅜.

(By H. A. Humber Ltd.)

	Close
Agnew Surpass	9½
Associated Breweries	15⅝
Bathurst	18⅛
Bell Telephone	164
Brazilian Traction	27¼
B.C. Power	37½
Building Products	73
Can. Cement	18¼
Do. pfd.	108
Can. Nor. Power	27
Can. S.S.	3½
Do. pfd.	7½
Can. Bronze pfd.	108
Can. Car Foundry	19
Do. pfd.	29½
Celanese	29½
Do. pfd.	126
Can. Hydro pfd.	75¼
Can. Industrial Alcohol	6⅝
Do. B	6¼
C.P.R.	16
Cockshutt	20
Consolidated Smelters	95⅝
Seagrams	27½
Dominion Bridge	56¼
Dominion Coal pfd.	22⅝
Dominion Glass	114
Do. pfd.	147
Textiles	82
Dryden Paper	14⅝
Eastern Dairy	3½
Foundation Corporation	25
Gen. Steel Wares	16
Do. pfd.	105
Chas. Gurd	13
Can. Gypsums	16½
Hollinger	14⅝
Howard Smith	24
Imperial Tobacco	14½
Int. Nickel	71½
Lakewoods	38
Do. pfd.	155
Massey Harris	13½
McColl Frontenac	13⅝
Montreal Cottons	45
Montreal Power	31½
Montreal Trams	102
National Breweries	41
Do. pfd.	42
National Steel Car	52
Canada Wire	46
Noranda	77
Ogilvies	290
Ottawa Power	93½
Penmans	63
Power Corporation	27⅝
Rolland Paper Vtc.	29
St. Lawrence Flour new	22
St. Lawrence Paper pfd.	77¾
Sou. Can. Power	16
Steel Canada	90
Do. pfd.	83¼
United Steel	9⅝
Winnipeg Electric	6¼
Do. pfd.	32
CURBS—	
Abitibi	8⅝
Do. pfd.	51
Asbestos	104
Beauharnois	8
Bathurst Paper B	8
B.A. Oil	25⅝
B.C. Packers	19⅝
Can. Bud.	10
Can. Sugar	72½
Can. Malting	38
Can. Vinegars	20
Can. Vickers	13
Do. pfd.	55
Cons. Paper	17½
Dominion Stores	11¼
Dominion Tar	16
Do. pfd.	111
Donna Paper A	14½
Do. B	15
Ford A	25¼
Fraser Co.	32¼
Imperial Oil	23⅝
International Petroleum	36⅝
International Utilities B	2
Massey Harris pfd.	70
McColl pfd.	100
Hiram Walkers	47½
Do. pfd.	19½
BANKS—	
Canada	58¼
Nationale	155
Commerce	201
Montreal	234
Scotia	348
Royal	221

NEW YORK CURB

(By H. A. Humber Ltd.)

	Close
American Cyanide B	32½
American Super Power	2¼
American Gas Electric	37½
Associated Gas Electric	3¼
Brazilian Traction	27
Cities Service	3
Electric Bond and Share	23⅝
Ford A, Canada	25
Ford, England	7½
Hudson Bay M. and S.	37⅝
Humble Oil	84
Inter. Petroleum	36⅝
Imperial Oil	23½
Newmont Mining	132
Pioneer Gold	5⅝
Standard Oil, Kentucky	19¼
American Aluminum	161
United Gas	12⅝
United P. and L. A	8⅝
Niagara Hudson Power	15⅝
Distillers, England	27
Gulf Oil	57⅝
Canadian Marconi	1⅞
Fisk Rubber	17
Creo. Petroleum	33½
Cord Corp.	4⅝
Lake Shore Mining	55
Teck Hughes	5⅝
Hecla Mining	23⅝
Wright Hargreaves	7½
Sunshine Mining	22
Pie Bakeries	20½
Segal Lock	3¼
Premier Gold	3¼
Louisiana Land Exp.	13

LONDON MARKET

London, March 12.—Price movements of active stocks were at lower levels today in a quiet market. Gilt-edged securities were also easier and copper, lead and tin shares were heavy.

Closing: U.S. Steel, £126½; British-American Tobacco, 119s 4½d; Consolidated Goldfields, 109s 4½d; Courtauld's, 52s 3d; Crown, £14½; De Beers, £22¾; East Geduld, £9¾; Mining Trust, 8s 6d; Rand, £8¼; Rhodesian Anglo-American, 40s 3d; Springs, 37s 6d; Venterspost Gold, 50s.

Bonds: British 2½% Consols, £76¼; British 3½% War Loan, £101⅝; British funding 4s 1960-90, £111⅝.

LIVERPOOL

Liverpool, March 12.—Today's per-bushel wheat quotations, c.i.f. Liverpool, in Canadian funds at current sterling exchange rate, $4.88, as supplied by Broomhall. Shipment March:

	Today	Yest.
No. 1 Man. nor., Vancouver	153¾	155⅛
No. 2 Man. nor., Vancouver	151	152
Argentine, Rosafe	128⅛	127⅞
West Australia, afloat	135⅝	137⅛
Australian	136½	138¼
Indian, choice Karachi, new crop (May-June)	131⅛	132⅛

MINES DRIFT AT TORONTO

Canadian Press

Toronto, March 12. — Downward drift in the mining share market continued today. Eldorado, about the only strong issue, slipped a little in final sales.

O'Brien was off 40 cents to around 7.90. Lake Shore dropped a point to 55, Preston Dome lost about 25 cents and others taking losses of 10 to 20 cents were Siscoe, Central Patricia and Premier.

Hard Rock advanced in the last few minutes. Hudson Bay and Noranda fell back 1 to 2 points each while Sudbury Basin, Pend Oreille, Ventures and Waite-Amulet declined 10 to 15 cents each.

Dalhousie weakened 25 cents and Calmont, Okalta, Home and Calgary-Edmonton were down 5 to 15 cents each.

(By J. W. Jones Ltd.)

	Close
Aldermac	150
Argosy	85
Anglo Huronian	725
Bagamac Rouyn	28
Base Metals	53
Bidgood Kirkland	123
Big Missouri	61
Bonjo	20
Bous Cadillac	60
Bralorne	855
Buffalo Ankerite	11
C. and E.	417
Canadian Malartic	161
Cartier Malartic	25½
Castle Tretheway	138
Central Manitoba	13½
Central Patricia	410
Chemical Research	105
Cons. Chibougamau	167
Coniagas	305
Coniarum	165
Dark Water	160
Dome Mines	216
East Malartic	155
Eldorado	300
Falconbridge	104
Federal Kirkland	22
God's Lake	72
Granada	30
Green Stabelle	20
Grull Wihksne	12
Hard Rock	212
Hollinger	1450
Howey Gold	15
Hudson Bay	3800
J. M. Consolidated	43
Kirkland Lake	100
Lake Shore	5575
Little Long Lac	685
Macassa	650
McLeod Cockshutt	235
McKenzie Red Lake	158
McWatters Gold	82
Moneta	158
Morris Kirkland	56½
Nipissing	290
Noranda	7850
O'Brien Gold	770
Pamour Porcupine	372
Paymaster	84
Perron Gold	183
Pickle Crow	715
Pioneer Gold	550
Premier Gold	330
Prospectors Airways	121
Red Lake Gold Shores	87
Read Authier	565
Ritchie Gold	10
Royalite	53
San Antonio	193
Sherritt Gordon	347
Siscoe	535
Sladen Malartic	156
St. Anthony	23
Stadacona	160
Sudbury Basin	645
Sullivan	176
Sylvanite	387
Teck Hughes	555
Toburn	340
Thompson Cadillac	141
Ventures	280
Waite Amulet	385
Wright Hargreaves	745
Ymir Yankee Girl	36

Futures Slump on Winnipeg Market

INDUSTRIALS LIST LOWER

Canadian Press

Toronto, March 12.—Traders sold the industrial list for moderate losses today on the Toronto market.

Distillers-Seagrams gained a point to 27¼. Minor recessions were boarded for International Nickel, Ford A, C.P.R., Brazilian, Canadian Car and Foundry common, United Steel, Page Hersey and Steel of Canada common. Dominion Steel and Coal B advanced a point.

Brazilian changed hands on a half-point decline. Soft spots included Canadian Bakeries, Lake of the Woods and Western Canada Flour preferred.

(By A. E. Ames & Co.)

	Bid	Asked
Bell Telephone	160	164
Brazilian T. L. and P.	27⅛	27¼
B.A. Oil	25¾	26
B.C. Power A	37½	38
Canada Cement	18⅜	
Do. pfd.		109
Canadian Pacific	16	16⅛
Consolidated M. and S.	94	94½
Ford A	25½	25⅝
Gypsum, Lime and Alab.	16½	17
Imperial Oil	23¾	25⅛
Imperial Tobacco	14⅝	
Inter. Petroleum	36½	36⅝
Kelvinator of Canada	35½	
McColl Frontenac	13¾	14
Do. pfd.	99½	100
Montreal Power com.	31⅛	
Shawinigan W. and P.		28½
Bank of Montreal	232	238
Royal Bank	222	225

Oils Quiet On Calgary Market

Canadian Press

Calgary, March 12 (Canadian Press) —Trade was quiet on the Calgary stock exchange today with most stocks ranging lower. Volume dropped to around 45,000 shares.

Royalite recorded a decline of $1.25 at $53.00; Dalhousie was down 15 at $2.50. Home a like total at $2.35, and Vulan down ten at $1.65. Okalta dropped nine at $2.33.

METAL PRICES

New York, March 12.—Bar silver, firmer; ¼ higher at 45¼.

London, March 12.—Bar gold advanced 1d to 142s 5½d. (Sterling price equivalent to $34.78.)

London, March 12.—Bar silver; firm; up 3/16 at 20 11/16d.

Montreal, March 12.—Bar gold in London unchanged today at $34.78 an ounce in Canadian funds; 142s 5½d in British. The fixed $35 Washington price amounted to $34.99 in Canadian.

Canadian Press

Winnipeg, March 12.—Rain in the United States winter wheat belt carried prices to lower levels on the Winnipeg Grain Exchange today. At the close wheat futures quotations were 1¾ to 1⅜ cent lower with May at $1.30⅜. July $1.27⅜ and October $1.17¼ to $1.17⅜.

Trading was generally active and volume appreciable throughout the session. Further declines in prices were checked by news of excellent buying for export and foreign accounts. Export of Canadian wheat was estimated at 500,000 bushels.

Considerable realization took place in the first hour of trade when southern operators stepped in for profit-taking.

Liverpool, influenced by larger offerings of new crop Indian wheat for May and June shipment and cheaper offers from Australia opened lower, but steadied to close unchanged to ⅛d lower. Buenos Aires at noon was ¼ to ½ higher.

Cash grains trading improved a little and in the coarse grains pit rye was the most active.

(By H. A. Humber Ltd.)

Wheat—	P. Clo.	Open	High	Low	Close
Oct.	118-7	118-6	118-6	117-1	117-3
May	132-1	132-3	132-3	130-3	130-3
July	129	129-2	129-3	127-1	127-3
Oats—					
May	56-1	56-2	56-2	56	56
July	53-2	53-3	53-5	53	53-1
Rye—					
Oct.	91-4	92-4	92-2	90-4	90-4
May	108	107-4	107-3	105-4	105-4
July	104-4	104-6	104-5	102-5	102-5
Barley—					
Oct.	..	69	69	67-4	67-4
May	82-5	82-6	82-6	81-5	81-4
July	75-5	75-3	75	74	74-2

Cash Grain Close

Wheat—1 hard 131⅝, 1 northern 130⅝, 2 128⅝, 3 124⅞, 4 120⅝, 5 116⅝, 6 115⅞, feed 97⅝, track 129⅝. Amber Durum—1 159⅝, 2 151⅝, 3 143⅝, 4 137⅝, track 156⅝. Arw.—1 120⅝, 2 120⅝, 3 115⅝. Garnet—1 124⅝, 2 123⅝.

Oats—1 cw. 56½, 2 56, 3 54⅝, ex. 1 feed 54, 1 feed 53⅝, 2 51¼, 3 46¼, track 55.

Barley—2 row, 91½, 6 101½, special 6 row, 94½, 3 cw. 80, 4 75½, 5 71½, 6 70½, track 79½.

Rye—1 cw. 103½, 2 103½, 3 99½, rej. 2 97½, 4 cw. 95½, track 103½.

Flax—1 nwc. 172, 2 cw. 168, 3 159½, 4 152½, track 171.

INDEMNITIES FOR SATURDAY

(By H. A. Humber Ltd.)

Winnipeg

Wheat—	Bid	Offer
October	116	119-4
May	128-7	132-4
July	126	129-2
Oats—		
May	55-6	..
Rye—		
May	104	107-1
July	..	103-6

Associated Press

Chicago, March 12.—Rain, sleet and snow southwest brought about wheat price tumbles late today that exceeded two cents a bushel.

Losses of approximately 5½ cents for wheat since the middle of the week were shown. On the break in values, however, some mill buying of wheat developed.

At the close, wheat was 1⅛-1⅞ under yesterday's finish, May 135¾-135⅞, July 118⅞-119, corn ⅝-2⅛ down.

Oats ¾ to 1 cent off, and provisions varying from 17 cents setback to 5 cents advance.

(By H. A. Humber Ltd.)

Wheat—	P. Clo.	Open	High	Low	Close
Sept.	118-1	117-5	117-5	116-4	116-7
May	137-1	136-6	137	135-4	135-6
July	120-5	119-6	120	118-4	118-6
Corn—					
Sept.	99-2	99-4	99-6	98	98-5
May	109-5	109-5	109-6	107-6	107
July	105	105	105-1	103-6	103-7
Oats—					
Sept.	41-2	40-6	41-2	40-2	40-3
May	47-7	47-6	47-6	46-5	46-7
July	43-7	43-5	43-6	42-5	43
Rye—					
Sept.	..	93-4	94-1	93-2	93-6
May	..	107-5	108-2	107-2	107-4
July	..	100-7	101-2	100-4	100-6

Metals Firmer on Vancouver Market

Vancouver, March 12.—Base metal stocks showed better tone during morning dealings on the Vancouver Stock Exchange today, while the oil section drifted generally lower.

Turnover remained comparatively quiet, total sales for the morning session closing at 309,000 shares.

While the oil section brought further declines, changes were limited to a few cents and several managed to hold unchanged.

The base metal section continued firmer. Both Pend Oreille and Reeves MacDonald closed with advances of 5 cents. Whitewater and Grandview advanced one cent.

In the cheaper issues, Lucky Jim was up a half cent. Kootenay Flo was fractionally higher, while small recessions appeared in Golconda and Gold Mountain.

In the oil section, declines of 5 cents were recorded for Home Oil and United Oil. Calmont, weaker at Toronto, closed the early session with a decline of 7 cents.

Declines of a cent or two appeared on Mercury, A.P. Con and Anaconda. Freehold and a number of others remained unchanged in dull trading.

(By Mara, Bate & Co. Ltd.)

MINES—	Bid	Asked
B.C. Nickel	27-4	29
Big Missouri	60	62
Beaver Silver	2-6	3
Bralorne	850	855
Bridge River Con.	4	5
B.R.X.	10	11
Canadian Rand	3-7	4-4
Cariboo Gold	156	160
Congress	7	8
Dictator	3-6	5
Dentonia	20	21
Fairview Amal.	10	10-4
Fawn	..	49-4
Federal	4-4	5
Gold Belt	19-4	21
Gold Mount	18	19
Grange	2-7	3
Grull Wihksne	..	12-4
Hedley Sterling	5	6
Home Gold	3-2	3-7
Island Mount	100	105
Inter. Gold	6	6-4
Kootenay Belle	80	82
Mak Siccar	5-6	5-7
McGillivray Creek	19	20
Meridian	4	5
Minto	20	20-6
Morning Star	2-6	3
Nicola	6-2	6-4
Noble Five	13-4	13-6
Pend Oreille	590	600
Pilot Gold	5-4	6
Pioneer Gold	540	550
Porter Idaho	10	11
Premier Gold	325	330
Quesnelle Quartz	13	14
Relief Arlington	20	25
Reno Gold	105	106
Reward	14-4	15
Sally	..	10
Salmon Gold	10	11
Sheep Creek	64	65
Silvercrest	10	10-4
Taylor Bridge	8-4	10
Vanalta	17	18
Silbak Premier	325	340
Bluebird	5	6
Vidette	50	58
Viking	3-6	3-7
Waverley	2	2-2
Wayside	5	6
Wellington	8-4	9
Wesko	26-4	28
Whitewater	33	33-4
OILS—		
A.P. Con.	53	54
Amalgamated	8	10
Anaconda	29	30
British Dominion	48	52
C. and E.	405	410
Calmont	112	115
Commonwealth	46	50
Crow's Nest	8-2	8-4
Dalhousie Oil	345	350
Freehold	20-4	21
Hargal	22	..
Home Oil	230	..
Highwood Sarcee	38	40
McDougall Segur	37	..
McLeod	97	100
Madison	15-4	16
Mar Jon	35	37
Mill City	30	40
Mercury Oil	44	..
Merland	20	..
Model Oil	60	70
Nordon	31	32
Okalta com.	230	238
Pacalta	20-4	21
Ranchmen's	..	60
Royalite	53	..
United Oil	35	37
Vulcan	166	..
MISCELLANEOUS—		
Capital Estates	725	775
Coast Breweries	13-4	..
Inter. Coal and Coke	21	..

VANCOUVER WHEAT

Vancouver, March 12.—Vancouver wheat cash prices:

	Straight	Tough
No. 1 hard	130⅝	128⅝
No. 1 northern	130⅝	128⅝
No. 2 northern	126⅝	125⅝
No. 3 northern	119⅝	117⅛
No. 4 northern	117⅝	114⅝
No. 5 wheat	111⅝	108⅝
No. 6 wheat	107⅝	104⅝
Feed	97⅝	94⅝

WILL RESUME TRADE TALKS

Canadian Press

Canberra, March 12. — Customs Minister Thomas White was placed in charge of trade treaties today to carry on the work of Sir Henry Gullett, who resigned Wednesday following differences with the cabinet over trade negotiations with Canada.

Previously Prime Minister Joseph Lyons had said the work would be done by Hon. R. G. Menzies, Attorney-General and Minister of Industry.

Mr. White will not resume negotiations on the proposed Canadian treaty until Hon. W. D. Euler, Canadian Minister of Trade and Commerce, reaches Ottawa. Mr. Euler sailed from Sydney a week ago, after negotiations extending over more than a month with Sir Henry Gullett.

BASIC PRINCIPLES

It is understood here that the negotiations with Canada so far have proceeded on a basis which would give Australia good prospects of slightly expanding her market in Canada. For her part, Australia would not withdraw from Canada the basic principles of Empire preference on which the existing treaty between the two Dominions is based.

Sir Henry Gullett, it is understood, wanted to correct the large balance of trade in Canada's favor by diverting Australian imports from Canada to countries which buy more proportionately from the Commonwealth. Sir Henry, however, said there was "more than Canada" to his resignation.

BOND PRICES DRIFT LOWER

Associated Press

New York, March 12. — The bond market drifted a little lower today in the quiet trading.

Fractions were chipped from the foreign list. Argentine 6s, Brazil 6½s and Columbia 6s were among South American issues under a little pressure.

FOREIGN

(By Burns & Wainwright Ltd.)

	New York Bid	Asked
Australia 5% 1957	105.75	106.25
Belgium 6% 1955	108.25	108.75
Denmark 5½% 1955	101.75	102.25
French 7½% 1941	117.00	117.50
German Gov't. 7% 1949	32.00	32.50
Italy 7% 1951	88.25	88.75
Japan 6½% 1954	95.50	96.00
Minas Geraes 6½% 1959	30.00	30.50
Norway 4½% 1965	100.75	101.25
Queensland 7% 1941	112.875	113.375
Rome 6½% 1952	76.375	76.875
Uruguay 6% 1960	66.50	67.00

CORPORATION BONDS

(By Burns & Wainwright Ltd.)

Public Utilities—	Bid	Asked
B.C. Telephone 6% pfd.	108.75	110.00
B.C. Electric 6% pfd.	108.75	110.25
B.C. Telephone 4½% 1961	105.00	106.50
Beauharnois Power 5% 1973	54.25	55.25
C.P.R. 3½% 1951	103.75	105.00
C.N.P. 5% 1953	101.75	103.00
Gatineau Power 5% 1956	101.50	102.75
Shawinigan 4% 1961	97.50	99.00
Montreal Power 3½% 1973	91.50	93.00
Industrials—		
Canada Steamships 6% 1941	68.00	69.25
Canada Cement 4¾% 1951	100.25	101.75
Famous Players 4½% 1951	97.50	99.00
McColl Frontenac 6% 1949	103.25	104.75
Massey Harris 5% 1947	98.50	99.75
Simpsons Ltd. 4¾% 1951	95.25	96.75
Grain Issues—		
Alberta Pacific 6% 1946	98.50	100.50
Federal Grain 6% 1949	99.50	101.50
United Grain 5% 1948	98.00	100.00
Do. 5½% 1949	99.00	101.00
Western Grain 6% 1949	78.00	80.00

PROVINCIAL AND MUNICIPALS

(By Burns & Wainwright Ltd.)

	Bid	Asked
Alberta 4% 1954	63.00	66.00
Do. 4½% 1958	65.50	68.50
Do. 5% 1942	66.50	70.50
Do. 5½% 1952	68.00	71.00
Do. 6% 1947	72.50	76.50
British Columbia 4% 1957	92.25	94.25
Do. 4½% 1953	96.00	97.75
Do. 5% 1959	99.25	100.75
Do. 5½% 1945	100.25	101.75
Do. 6% 1947	102.00	103.50
Manitoba 4% 1957	86.25	88.25
Do. 4½% 1960	86.75	89.25
Do. 5½% 1958	90.75	93.25
Do. 6% 1947	93.25	95.75
New Brunswick 3% 1951	92.00	94.00
Do. 3½% 1956	95.50	97.50
Do. 4½% 1961	107.00	109.00
Do. 5% 1954	108.50	111.50
Nova Scotia 3% 1956	92.00	95.50
Do. 3½% 1956	95.00	97.50
Do. 4½% 1952	107.50	110.00
Do. 5% 1959	113.50	116.00
Ontario 4% 1966	103.00	105.00
Do. 4½% 1965	111.50	114.00
Do. 5% 1948	112.00	113.75
Do. 5½% 1946	113.00	114.75
Do. 6% 1943	111.50	114.00
Prince Edward Isl. 3% 1945	95.50	98.50
Quebec 3% 1951	94.50	96.50
Do. 4½% 1958	108.50	110.50
Do. 4½% 1950	110.00	112.00
Saskatchewan 4% 1954	80.75	82.75
Do. 4½% 1951	89.25	91.25
Do. 5% 1958	96.75	89.25
Do. 5½% 1952	91.25	94.25
Do. 6% 1952	92.75	95.25
Municipal—		
Montreal 5% 1945	104.50	106.50
Quebec 5% 1953	101.50	104.50
Toronto 5% 1953	114.50	117.50
Vancouver 5% 1969	91.50	94.50
Winnipeg 4½% 1960	95.50	98.50

DOMINION

(By A. E. Ames & Co. Ltd.)

	Bid	Asked
5½% December 1937	102¼	103
4½% September 1940	107¼	108
5% November 1941	109¾	110¼
5% October 1943	110⅞	111⅛
4½% October 1944	108¼	109
4% October 1943-45	105¼	105⅝
4½% February 1946	108¼	109
3½% October 1944-49	101¼	102
4% October 1947-52	104¼	104⅞
3% June 1950-55	95⅞	96⅛
4½% November 1948-58	107⅞	108⅛
4½% November 1949-59	108	108⅜
3¾% June 1956-66	96⅝	97⅛
3% Perpetual	85¾	86¼
G.T.P. 3% 1962	94	95
Do. 4% 1962	105	106½
C.N.R. 3% 1944	101½	102⅛
Do. 3% 1945-50	94½	95½
Do. 3% 1948-53	94½	95½
C.No.R. 3½% 1958	98	100
C.N.R. 4½% 1951	110⅝	111⅛
Do. 4½% 1957	110⅞	111⅞
Do. 4¾% 1955	113⅛	114
Do. 5% 1954	114	114⅝
Do. 5% July 1969	114⅞	115⅜
Do. 5% October 1969	115⅛	116¼

London, March 12.—Closing: Copper, standard, spot, £77 5s; future, £74 15s. Electrolytic, spot, bid, £77 10s; asked, £79 10s.

Tin, spot, £301; future, £298 10s.

Lead, spot, £35 13s 9d; future, £35 12s 6d.

Zinc, spot, £36 8s 9d; future, £36 15s.

India Autonomy Progress Slow

Colonel R. G. Bacon Arrives From Northwest Frontier on Leisurely Voyage

The development of self-rule for India will be a slow one, and it is at present too early to say how it will work out, in the opinion of Col. R. G. Bacon, Indian Army officer, who registered at the Dominion Hotel this morning on his arrival here on the Ms. Aorangi.

The change will be the slowest in the army, Col. Bacon believes, because as yet there are no native officers who have reached field rank.

Such Indian officers as there are at present are excellent soldiers, he said, but they have never yet been put to the test of full responsibility.

It will be expeditions of the sort at present being undertaken in the Waziristan area of the Northwest Frontier which will provide that test, he believes. The present operations are in the area from which Col. Bacon comes. The method of dealing with such uprisings, he explained, is to take troops into the country, then to start an extensive road-building programme, employing the tribesmen at good wages, and finally setting the same men to guard the newly-built roads.

LEISURELY VOYAGE

Col. Bacon is on his way to his home at Broadstone, Dorset, England. He left India at the end of September and is making a leisurely progress towards England. He plans to sail on board the R.M.S. Queen Mary from New York on April 7.

"It is far nicer to sit down in a place for a while and meet a few people and get to know their views, than to try to cover a whole country in a short time," is the theory on which he travels. In execution of it he plans to spend two weeks in and around Victoria, with plenty of golfing to keep him busy.

Following out his policy of seeing how people in other parts of the world live, Col. Bacon spent two weeks on tea and rubber plantations in Ceylon, several days in a number of western Australian cities, a month in Melbourne, another month in Sidney, several weeks in Tasmania, and five weeks in New Zealand.

A. E. AMES & CO.
LIMITED
INVESTMENT SECURITIES
MONTREAL NEW YORK VANCOUVER TORONTO WINNIPEG LONDON, ENGLAND
801-315 Belmont House Telephones E 4171-2-3

WE OFFER NEW ISSUE:
GENERAL STEEL WARES LTD., 4½%, DUE 1952
Price: 97.34 and Interest, in Exchange for Old Bonds at 107.50 Flat
BURNS & WAINWRIGHT LTD.
415-6-7 CENTRAL BLDG. TELEPHONES G ARDEN 8157-8

Surprised Board Opposes Inquiry

Surprise was voiced by Mayor Andrew McGavin today over the opposition by the majority of the city's school trustees to the move instituted by the City Council for an inquiry into school costs here.

No objection had been raised when the suggestion had been advanced at the joint meeting of the board and members of the finance committee; the mayor stated. Present at that meeting were W. C. Moresby, board chairman, and Trustees Walter Staneland, P. E. George, Kenneth Ferguson and the municipal inspector, George Deane.

The question had been definitely raised at that meeting and no opposition had been voiced by the board members, the mayor said.

He expressed his satisfaction over the board's reduction of estimates, but said that unless it succeeded in cutting at least one mill from the rate, the cuts would be of little material value. Such reductions, he said, would be required beyond the savings anticipated through the proposed reorganization along junior high school lines.

HAWAII WANTS SAANICH CREW

Enthusiastic over plans to take an Indian crew of eleven men from Vancouver Island to the Hawaiian Islands to compete against natives there, Chief Thunderbird of the Saanich Reservation, well-known wrestler, returned to Victoria this morning by Ms. Aorangi after a four-month visit to Honolulu.

He came down the liner's gangway with wreaths of leis about his neck, a feathered war-bonnet of his tribe on his head and a colorful Washington Indian blanket over his arm. He made a sensation on the ship and many of the passengers took snapshots of him.

"Honolulu is wonderful," he said. "I hated to leave the place, but I expect to go back the end of April."

DID WELL

The brawny chief won twelve of his fourteen bouts in Honolulu and was highly satisfied with his first trip to the islands.

He said everyone he talked to in Honolulu was keen about a visit there of an Indian crew going to the islands for a series of rowing races in June or August. The trip would quite easily be made, if he received cooperation. He figured it would be a wonderful advertisement for Victoria.

"We would take our own canoe and we would race against Samoans and Hawaiians," he said.

After passing customs and immigration officials, Chief Thunderbird left by car for his home in Saanich and this evening will talk to his friends about the proposed trip to Honolulu. Tomorrow he will come into town and see publicity officials regarding it. The Honolulu Advertiser, leading newspaper of the island, was much in favor of the visit, the chief said.

EX-VICTORIAN PASSES AWAY

Major D'Oyly Rochfort, Formerly of 16th Battalion, Died Yesterday

Canadian Press

Vancouver, March 12. — Major D'Oyley T. Rochfort, fifty, prominent in real estate and military circles of Vancouver, died in Shaughnessy Military Hospital last night.

Major Rochfort served overseas with the 16th Battalion. He went to Valcartier with the Victoria Highland Regiment, but transferred to the "16th." He was wounded in France while training bombers, and after recovering joined the general staff of the Canadian Expeditionary Force.

Major Rochfort lived for some time in Victoria before coming to Vancouver. He is survived by the widow, and two sons. Mrs. Rochfort was formerly Miss Phyllis Davies of Parksville and Nanaimo.

CALGARY LIVESTOCK

Calgary, March 12 (Canadian Press). — Receipts, to noon: Cattle sixty, calves 8, hogs 159. Cattle trade slow; common to medium butcher steers, $3.60 to $5. Heifers, $3.50 to $5.25. Good vealers $7 to $8. Hogs 10 cents higher, selects $8.15, bacons $7.65, butchers $7.15.

COMPANY REPORTS

Toronto, March 12 (Canadian Press).—Laval Cap Gold Mining Corporation reported 1936 net profit of $181,860. Gross production totaled $1,046,503 from 93,690 tons milled. Surplus balance after depreciation allowance was $78,859.

Toronto, March 12 (Canadian Press).—Bobjo Mines Limited, report a net loss in 1936 of $1,297. Cash position of the company increased from $60,981 to $95,142 during the period. Current assets were listed at $179,829 and current liabilities at $1,384. Holdings of stock in other mining companies totaled $1,006,165 less $195,951 investment reserve.

General Agency Opportunity

For Victoria and Vancouver Island. Excellent opportunity to build up a profitable life insurance business. Applicants must be able to furnish bond and in applying are requested to give particulars of previous life insurance experience, if any, as well as financial status, present connection, references, etc. Contract will prove a valuable franchise for the right man.

Apply to M. B. Farr,
General Manager
SASKATCHEWAN LIFE
Regina Sask.

Mrs. Rooney Goes 'Round and Around!

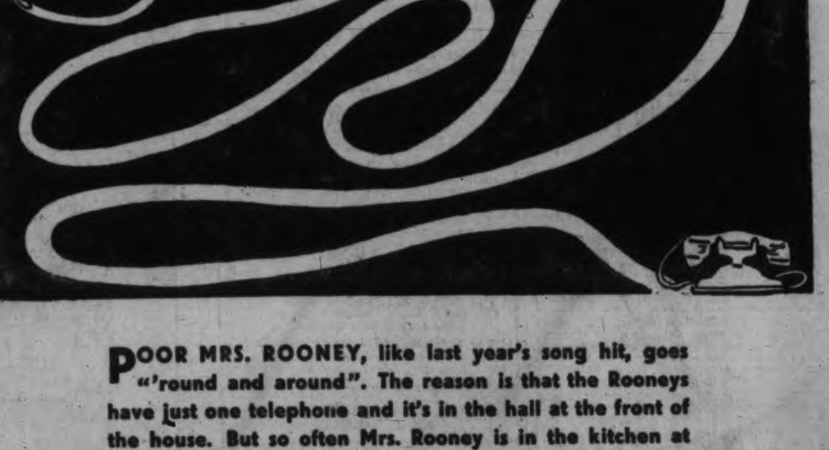

POOR MRS. ROONEY, like last year's song hit, goes "'round and around". The reason is that the Rooneys have just one telephone and it's in the hall at the front of the house. But so often Mrs. Rooney is in the kitchen at the rear or upstairs when the telephone rings, and she has to dash madly, this way and that way, to answer it. She would be a lot less tired at the close of the day if she had an EXTENSION TELEPHONE in the kitchen or upstairs.

B. C. TELEPHONE COMPANY

Mr. And Mrs.

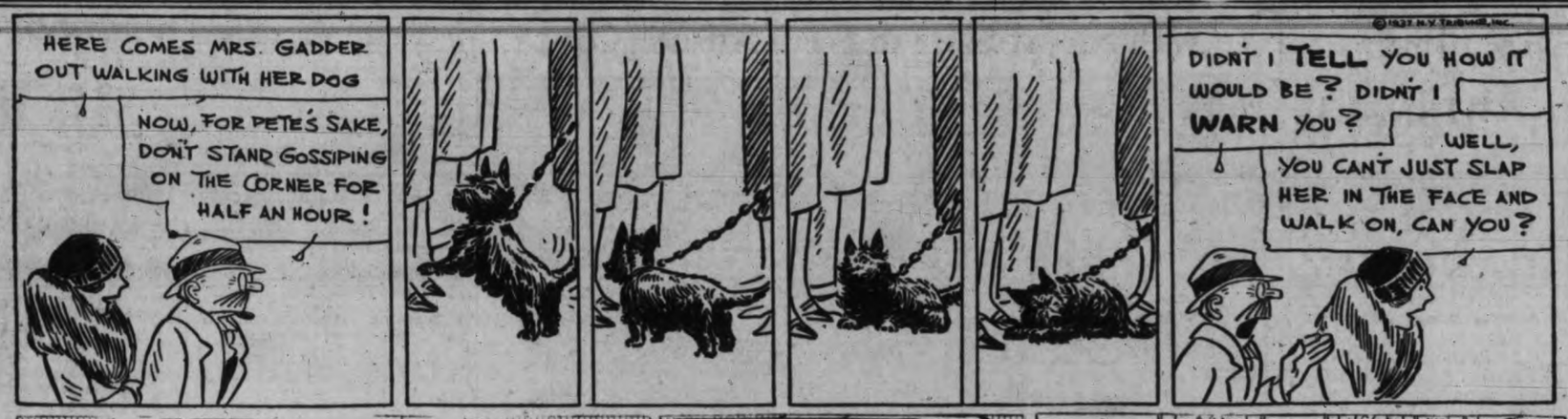

Bringing Up Father

Boots And Her Buddies

Alley Oop

Ella Cinders

The Gumps

Tarzan's Quest

When he regained consciousness after his terrific battle with the Bukesa warriors, Tarzan found himself in the dark interior of an evil-smelling hut, his wrists and ankles bound securely. He seemed powerless to escape whatever fate hung over him! . . .

. . . In contrast, swift action was the keynote of Jane's attemp. to escape the lion. Her lightning leap would have done credit to Tarzan himself. But the beast rose, too, in a powerful jump, and its raking talons barely missed her foot as she drew herself up.

From the position in the tree, she could see Prince Sborov in the underbrush, paralyzed by terror. "You'd better get out of there," Jane cried; "but don't make any noise. If the lion hears, he'll dash for you. He's terribly angry, and he means business!"

She feared the lion would find Sborov; and as leader of the party she felt responsible for every member. There was only one way to protect him. She must distract the lion by tempting him to leap at her! So, she swung down, in rage of the growling beast!

In-law Trouble Could Be Avoided

Dorothy Dix

Common Sense Greatest Need

A WOMAN who recently killed her husband gave jealousy of her mother-in-law as the motive for her crime and asserted that no two women can struggle for the love of the same man without it resulting in tragedy.

Fortunately, few mothers-in-law and daughters-in-law carry their jealousy to the point of committing murder, but it is true that no other one thing has poisoned more lives, wrecked more marriages and caused more heartaches than the warfare that so many mothers and wives wage over the man they are each determined to monopolize.

Mother cannot bear to give up her adored son when he marries, and it burns wife up to know that her husband has the slightest affection for any other woman even if she is his mother. So they go to it hammer and tongs, no quarter asked or given. The things that two noble women, who are kind and considerate of everybody else, can do to each other when they are fighting over Tom or Johnny make even the Spanish civil war look like a love feast.

Considering that every woman knows that her son is virtually sure to fall in love with some girl and marry her, and considering also that his happiness depends upon his believing that his wife is the most wonderful woman in the world, it would seem that a mother would be prepared for the inevitable, ready to step down and out and gracefully relinquish the first place in his affections to his bride.

Sometimes she is, but only too often she is infuriated at a mere chit having taken her darling away from her. So she uses every art and wile to keep him still tied to her apron string, to keep him still coming to Mother with his confidences and for sympathy and counsel as he did when a little boy. Occasionally a mother's possessiveness drives her still further and causes her to destroy her son's contentment with his wife and his illusions about her by continual fault-finding and suggestions. Many a man would never find out that his wife was a poor housekeeper, gadded about too much and spent too much on clothes if his mother hadn't told him.

The wife's jealousy is no less devastating and unreasonable. She knew before she married John that he was devoted to his mother; that they were tied together by every memory and association of his life as well as by the blood bond, and must necessarily have everything in common and enjoy being together. But to save her soul she cannot help getting green-eyed when she thinks of any woman having known him and having loved him and been loved by him before she knew him, or having had a part in his life before he was hers.

Hence we have the common spectacle of the mother and the wife fighting over the man they both love, like dogs over a bone. Each is determined to have him for her own. In their mad jealousy of each other they lose sight of the fact that they are sacrificing the poor victim of their passion. No man is ever put in a crueler position than the one who is called upon to decide between the two women he loves and to both of whom he owes loyalty and allegiance.

What makes this tragedy of the mother-in-law and daughter-in-law so bitterly ironic is that it is so unnecessary. There is no need for the struggle which breaks hearts and tears families apart and which, statistics say, send more couples to the divorce court than any other one cause, because the love which a son gives his mother and that which a husband gives his wife do not conflict. They are no more the same emotion than wine is water. A man loves his mother because she was the benediction of his childhood, but he loves his wife because she is the comrade he has chosen to march by his side through life.

It is a pity that women so seldom realize this. It would save them such barrels of tears, so many tormented hours, so many ghastly pretenses of a friendliness they do not feel if they could only see that a man's love for his wife augments his love and appreciation for his mother because it makes him understand women better, and that a husband's faithfulness to his mother is the measure of the loyalty he will give his wife, and that there is no cause for jealousy between them.

The in-law relationship can be such a pleasant one and bring so much happiness if only mothers-in-law and daughters-in-law will just love John instead of fighting over him.

(Copyright, 1937)

Uncle Ray's Corner

Monkeys and Apes

V—GORILLAS

Gorillas are the largest of all known apes. Their home is in central Africa, and most of them live in tree-clad hills of the Congo region.

A gorilla, but a dead one

Joe Louis and other prize-fighters are strong men, but they would be easy game for a gorilla in a hand-to-hand battle. The powerful muscles of this animal might be used to tear them limb from limb. The reason men have become masters of beasts is not because of muscle but because of brain.

A full-grown male gorilla may stand more than six feet tall. Sometimes he is seen leaning against a tree. His common method of moving is on "all-four," but he can walk on his hind legs, using one of his fore-limbs as a prop from time to time.

The skins of gorillas are deep black. Their noses are flat and would never bring their owners a prize at a beauty show. The males have thick "bull" necks.

Luckily for the natives of Africa, gorillas do not attack men. On the contrary, they keep their distance from human beings. It is only when they are wounded that they are likely to use their savage power. For this reason, we may smile at the plots of plays or movies which have shown gorillas as being dangerous fiends.

Female gorillas are not so large or fierce-looking as the males. They are the home-makers of the family. With sticks, leaves and moss they make sleeping places amid the branches of trees. It is stated that the male stays beside the trunk of the tree during the night to guard his family. Otherwise prowling leopards might attack the young gorillas.

Gorillas eat bananas, berries, honey, nuts and birds' eggs. It seems impossible to capture and tame full-grown members of the family, but young ones have been kept captive in a few cases. In captivity they are in special danger of death from disease of the lungs.

(For Nature section of your scrapbook).

To-morrow—A Little Saturday Talk

(Copyright, 1937, Publishers' Syndicate)

HOROSCOPE

"The stars incline, but do not compel"

SATURDAY, MARCH 13, 1937

While this planetary rule prevails ideas may be confused and important decisions avoided. Astrologers read in the horoscope for today strongly conflicting aspects.

For merchandising there is an aspect of large promise. Merchants and manufacturers are to enjoy a spring trade of extraordinary profit.

This is a favorable sway for making plans; educational projects especially will find aid from the stars.

Many constructive ideas should take practical form while this rule prevails. New leaders are to gain confidence, and among them will be a few women of superior talents.

Executives of every rank should rest this week-end. Matters of moment will demand attention as the month draws to a close.

Women are fairly lucky under this planetary government, but they should not seek political rewards. While many will make applications for positions few will be chosen.

Education and intellectual interests should flourish at this time, when universities and training schools will supply many government experts.

The seers warn against gossip which takes account of ill omens of many sorts, including those that presage war. Peace should be preached despite threatening portents.

Persons whose birthdate it is have the augury of a year of some financial difficulties. Hard work will overcome obstacles. Aid from friends and relatives is indicated.

Children born on this day probably will be exceedingly practical and clearheaded. Subjects of this sign are capable of much hard work which is well directed.

Ernest Ingersoll, naturalist and writer, was born on this day, 1852. Others who have celebrated it as a birthday include Hugo Wolf, composer, 1860; Jefferson Davis Sandefer, university president, 1868, and Raymond Thayer Birge, physicist, 1887.

(Copyright, McClure Newspaper Syndicate)

"ITS CRIMINAL TO NEGLECT YOUR BRAKES"

Allow Us to Check Yours So That You May STOP SURELY and SAFELY

JAMESON MOTORS LIMITED
740 Broughton St. Phone G 1161

HUNT AT SHACK FOR $300,000

Canadian Press

Edmonton, March 12.—A dilapidated, tumble-down tarpaper shack in Peace River, Alta., condemned by the town council as a public menace and fire hazard, today was the object of careful scrutiny of the town constable and Royal Canadian Mounted Police.

Within its walls, $300,000, the life savings of a late miser, is alleged to be secreted. The $300,000, entirely in cash, is said to have been accumulated by Henry Lerch, eighty-three-year old second-hand dealer of Peace River, who died July 20, 1936.

Japanese Premier In Bomb Proof House

Associated Press

Tokio, March 12.—Premier Senjuro Hayashi yesterday moved into his new specially-built official residence, described by its architects as "assassination proof." The $28,000 "house of secrets" is honeycombed with subterranean passages, secret exits, mysterious doors and disappearing floors, and has a number of bomb-proof rooms with floors and walls impervious to bullets.

Not even his wife will know in what part of the house he sleeps, Premier Hayashi declared.

Edward's Income Before Commons

Canadian Press

London, March 12.—Prime Minister Baldwin announced in the Commons yesterday that Rt. Hon. Neville Chamberlain, Chancellor of the Exchequer, next Tuesday would read a message from the King relating to the civil list and that the government then would appoint a select committee to consider His Majesty's message.

The Havas News Agency yesterday said it had been reliably learned the Duke of Windsor would not be included in the civil list, apparently confirming reports the former King's future income will be supplied by the royal family.

Belgian Senate Is Scene of Fight

Canadian Press from Havas

Brussels, March 12. — Two Belgian senators came to blows yesterday during an acrimonious debate over a bill to outlaw by-elections. It was the first disturbance of its kind in the Belgian Senate.

The Liberal Senator Catteau Echvin was the victim and the Rexist Senator Count de Grunne was the aggressor. A third senator intervened.

Day of Prayer To Herald Coronation

Canadian Prayer

London, March 12.—The World Evangelical Alliance has arranged for the day, before coronation, May 11, to be a day of "united intercession and conference," the service to be held in Queen's Hall.

The Bishop of Norwich will preside at the morning session, the Bishop of London in the afternoon and Sir Josiah Stamp in the evening. A choir of 400 will sing.

SOVIET COMMANDER DIES

Moscow, March 12 (Associated Press).—The death in the Far East of Jan Latzis, forty, one of the most noted and trusted corps commanders in the Soviet Union, was announced here yesterday. When but twenty years old, Latzis commanded the guard which held the Kremlin in the early days of the revolution of March, 1917.

FATTEST MAN DIES

Flomaton, Ala., March 12 (Canadian Press).—"Happy Jack" Eckert, sixty-three, who weighed 739 pounds and called himself the world's fattest man, died yesterday evening of injuries received February 7 when his specially-built automobile was in collision with a truck.

HE SNORES NO MORE!

He used to "wake the dead" with his snoring but now he sleeps peacefully as a baby. A little MENTHOLATUM in the nostrils night and morning will help YOU, too, toward breathing freely and healthfully at all times.

MENTHOLATUM
Gives COMFORT Daily

Big Cargoes Left By Four Vessels

Rithet Docks Have Day of Unusual Activity as Cargo Rolled Ashore From Europe, Asia and Australia; Activity to Continue Tomorrow

Freight from distant lands rolled from four ships at the Rithet piers today, as longshoremen worked at top speed to discharge close to 1,000 tons of general cargo.

It was the biggest single day of activity in many months and started shortly after midnight and will continue until late this afternoon.

Tomorrow it will continue with the arrival in the morning of the Empress of Japan and the departure in the late afternoon of the President Jackson.

The Narenta, refrigerator ship of the Royal Mail Lines brought the largest cargo of the four ships. She had 450 tons and was in port until late this afternoon before proceding to Vancouver. She was inbound from Europe ports.

Cargo from the Orient was put ashore this afternoon from the Blue Funnel liner Tyndareus, which docked shortly after noon. She had 250 tons and was also here until late in the afternoon.

About 125 tons of freight from the British Isles were discharged from the Ms. Pacific President during hours of darkness. She cleared for Vancouver just as dawn was breaking.

The Aorangi, from Australia and New Zealand, also discharged about 125 tons, in addition to a large consignment of mail for the United States.

Restrictions On Shipping Chicks

Associated Press

Seattle, March 12.—The postal railway mail service yesterday warned Washington shippers that day-old chicks, intended for delivery in Canada, cannot be sent unless they will reach their destination within thirty-six hours.

It stated chicks must be sent in ventilated containers with legible directions to postal employees on the outside as to handling the packages. The parcels cannot be insured.

Day-old chicks may be sent by parcel post until June 15, at the sender's risk, it added.

Sunrise and Sunset

Time of sunrise and sunset (Pacific standard time) at Victoria, B.C., for the month of March, 1937.

Day	Sunrise Hour	Sunset Hour
12	6.33	6.13
13	6.31	6.15
14	4.29	6.16
15	6.27	6.18
16	6.25	6.19
17	6.23	6.21
18	6.21	6.22
19	6.19	6.24
20	6.17	6.25
21	6.15	6.27
22	6.13	6.28
23	6.10	6.30
24	6.08	6.31
25	6.06	6.33
26	6.04	6.34
27	6.02	6.36
28	6.00	6.37
29	5.58	6.39
30	5.56	6.40
31	5.54	6.41

Requests Made By Postmasters

Canadian Press

Ottawa, March 12.— E. J. White, Bathurst, N.B., was elected Dominion president of the Canadian Postmasters' Association at their annual meeting here Wednesday, succeeding Havard Morgan of Didsbury, Alta.

C. D. Griffiths of Estevan, Sask., was re-elected for his tenth term as secretary-treasurer and J. L. Jackson, Salmon Arm, B.C., was elected vice-president.

A resolution was passed by the executive protesting against the opening of post office in Quebec on Sundays.

Recommendations included: That the post office be sole vendor of radio licenses; that postmaster vacancies be filled by promoting and not by advertising; that lower mail rates be established on commercial papers and books and a smaller fee be charged for small C.O.D. parcels; that an educational campaign be conducted to get the public to address letters properly, a more extensive training in this regard in schools being suggested.

In the case of a small office of $400 revenue a postmaster may be dismissed on the statement of a member of Parliament that to his personal knowledge the postmaster was guilty of partizanship. The executive asked that the statement be required to include the specific act of partizanship.

Marie Tempest Loses Husband

Canadian Press

London, March 12.—W. Graham Browne, sixty-seven, actor-producer and the husband of Marie Tempest, died yesterday. He had been on the stage since 1891, and for the past quarter century had produced most of the plays in which he appeared.

It was announced that Miss Tempest would carry on tonight at the Queen's Theatre in "Retreat From Polly," thereby fulfilling a theatrical tradition and her husband's wish. Browne was in the same play, which was seen last week by Queen Mary.

DOWN THE GANGWAY

Aorangi Brings Many Passengers — Large Number En Route to Coronation—Movie Actress, Radio Manager, London Correspondent Aboard — Local People Return From Distant Points — Others Destined to Vancouver Island

The Ocean Docks were unusually busy this morning with four deep-sea liners in port, one from the Antipodes, another from the Orient and two from the United Kingdom.

The Mc. Aorangi, Capt. T. V. Hill, brought a large number of passengers —376 in all classes—including many Australians and New Zealanders en route to attend the coronation in London. They will take ships out of Halifax and New York for England.

Over 100 passengers disembarked from the big vessel here, the majority of them transferring immediately to the Ss. Iroquois for Seattle.

It was an interesting list of passengers brought in from sea by the Aorangi.

Mrs. John Wentworth, known on the screen as Margaret Dare, was a passenger en route to Hollywood. She starred in the film "Rangle River," recently produced in Australia, with Victor Jory in the leading role.

J. R. Larkin, manager of a radio station in Australia was also a passenger en route to England.

Delamore McCay, London correspondent of The Sydney Morning Herald, will cross Canada on his way to London to "cover" the coronation for his newspaper.

A large group aboard the Aorangi was destined to Victoria. Local people including Major and Mrs. A. E. Snyder, returning from New Zealand, and Mr. and Mrs. Harry Stewart, back from a vacation trip to Honolulu.

Others for Victoria were Miss M. B. Paterson, who will join her grandfather at Gordon Head; C. N. F. Armstrong of Shawnigan Lake, returning from a visit to his former home in Australia; Miss M. L. Arnold and Mrs. K. E. Gibb, destined to Miss E. H. A. Ellis at Deep Cove; Miss R. M. Pash for Salt Spring Island; Miss A. T. Renwick, who will visit her aunt, Mrs. J. G. Jamieson in the Uplands before proceeding to the United Kingdom; S. Sanderson of Parksville; Mrs. E. M. Scott, who will visit her daughter, Mrs. H. J. Crave, Prospect Place; W. S. Douthwaite, who will visit his son at Happy Valley; Mrs. M. L. Whitley, destined to her aunt, Mrs. J. Sedler of Myrtle Street; Mr. and Mrs. P. S. Smith, who will spend two weeks at the Empress Hotel before proceeding to the British Isles by the Ss. Georgic from New York, April 13, and Dr. and Mrs. J. C. Thomas of Port Alberni, returning from a holiday in Honolulu.

Others down on the Aorangi's "who's who" were S. Goldberg, managing director of the Cinderella Slipper Company of New Zealand, with Mrs. Goldberg; S. W. Ford, mining engineer of San Francisco; Dr. G. C. Scantlebury and wife of Melbourne; Mrs. D. T. Burgin, wife of the Parliamentary Secretary to the British Board of Trade; C. L. Fader, well-known business man of Sydney; M. P. Reid, timber merchant of New South Wales; Dr. and Mrs. G. S. Gordon, well-known Vancouver residents returning from New Zealand; C. M. Croft, former Canadian Trade Commissioner to New Zealand; Major C. W. Stevens of the Indian Army, and Mrs. Stevens; Mrs. V. Secker, wife of the commander of H.M.S. Dunedin, en route to England.

Douglas Black of Salsbury War, Gordon Road, and his son, Thomas, were among the passengers disembarking here overnight from the Furness motorship Pacific President, Capt. George Newman. They had been on a vacation trip to the British Isles. Stanley Ellett of Vancouver was another passenger on the President.

Pioneer Tugboat Captain Is Dead

Canadian Press

New Westminster, March 12.—Captain Tillman W. Herring, pioneer British Columbia pilot who towed the first log-boom up the Fraser River in 1860, died in hospital here yesterday following a lengthy illness.

Captain Herring came to New Westminster in 1859 aboard the schooner Aurora and served for twenty-five years on steamboats working between New Westminster and Yale and across the Gulf of Georgia to Victoria.

He was the oldest registered member of the New Westminster Hyack Fire Brigade.

He is survived by a nephew, Robert Anderson, of New Westminster.

Larger Pension For Ex-official

Canadian Press

Ottawa, March 12.—Instead of the $3,520 pension which Lieut.-Col. W. Arthur Steel received on retiring from his position on the former radio commission, while loaned from the Department of Defence, he would have received a $1,975 pension if sent back to the Defence Department before being retired, according to a return table in the House of Commons yesterday afternoon.

Well-known Liner to Serve Atlantic Coast

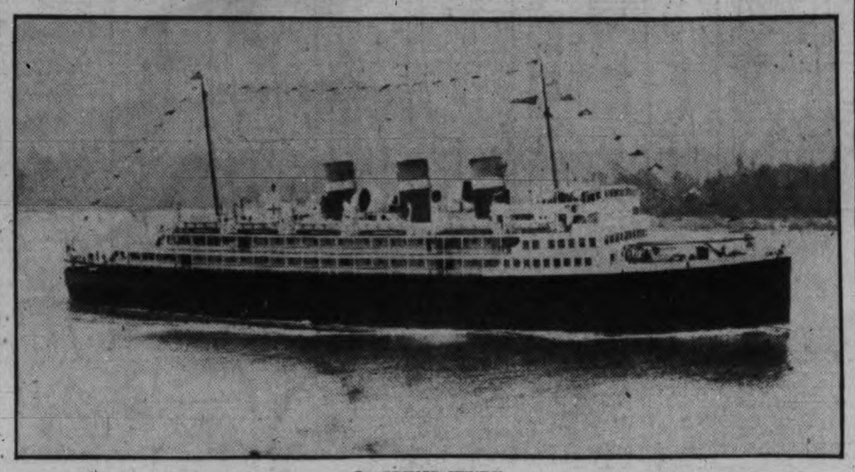

Ss. PRINCE HENRY

Canadian Press

Quebec, March 12. — The Clarke Steamship Company has acquired for its Montreal, Quebec and Newfoundland service, the Ss. Prince Henry, formerly operated by the Canadian National Steamships between Victoria, Vancouver and Seattle and later to Alaska, it was announced yesterday by Desmond A. Clark, president of the line.

The Prince Henry, with her sister ships, the Prince David and the Prince Robert arrived in Victoria in the summer of 1930 and were placed on a tri-city service, connecting Victoria, Vancouver and Seattle. They operated only one season, however, the Prince Henry and the Prince David going around to the Atlantic Coast, where they have since operated as cruise liners to the West Indies. The Prince Robert remained on this coast and each summer takes a series of cruises to Vancouver.

The Prince Henry is registered at 5,900 tons, with a length of 365 feet. She was built at Birkenhead by Cammell, Laird and Company.

NEW ZEALAND AIR MINDED

Head of Union Steamship Company Tells of Year's Developments

"Anything to be said about new ships for the Pacific must come from the Imperial Shipping Committee and the governments of the Dominions concerned," said Norris Stephen Falla, chairman and managing director of the Union Steamship Company of New Zealand, who was an arrival this morning by the Ms. Aorangi.

Mr. Falla's company is part owner with the Canadian Pacific Railway of the Aorangi and Niagara. He is going to Montreal to confer with Sir Edward Beatty before sailing by the Ss. Queen Mary from New York March 24 to appear before the Imperial Shipping Committee, which has recommended that two new liners be built to connect Canada and the Antipodes, and thus offset the heavy competition of the American liners.

NEW AIR LINE

Rather than talk shipping for the Pacific, Mr. Falla discussed air connections in New Zealand. He was much interested in yesterday's announcement that Pan-American Airways would in a few days send one of its big "clippers" on an experimental flight between California and New Zealand.

Mr. Falla is chairman of the Union Airways of New Zealand, which is just completing its first year of operation and which carried 25,000 passengers in that year.

Three new Lockheed Electras have recently been ordered from California, Mr. Falla said, and will be placed on the Wellington - Auckland service, linking those two cities, 400 miles apart, in three hours.

Mr. Falla was born in Westport, New Zealand, May 3, 1883, and entered the employ of the Union Steamship Company in 1898.

The Weather

Daily Bulletin Furnished by the Victoria Meterological Department

WINDY

Victoria, 5 a.m., March 12.—Pressure remains low on the coast and light rains have occurred on Vancouver Island and lower mainland, while light frosts are reported in the interior. Moderately cold weather continues on the prairie.

Reports

Victoria—Barometer, 29.64; temperature, maximum yesterday 52, minimum 44; wind, 22 miles N.; precipitation, .08; cloudy.

Vancouver—Barometer, 29.70; temperature, maximum yesterday 56, minimum 40; wind, 4 miles E.; precipitation, .04; clear.

Prince Rupert—Barometer, 29.82; temperature, maximum yesterday 60, minimum 38; wind, 4 miles N.; clear.

Estevan Point—Barometer, 29.58; temperature, maximum yesterday 54, minimum 40; calm; precipitation, .32; cloudy.

Tatoosh—Temperature, maximum yesterday 54, minimum 46; wind, 34 miles E.; precipitation, .20; cloudy.

Seattle—Temperature, maximum yesterday 62, minimum 48; wind, 6 miles N.; precipitation, trace; cloudy.

Portland, Ore.—Temperature, maximum yesterday 64, minimum 52; wind, 4 miles N.W.; precipitation, .14; raining.

San Francisco—Barometer, 30.48; temperature, maximum yesterday 60; minimum 54; wind, 10 miles S.E.; precipitation, .98; raining.

Temperatures

	Max.	Min.
Victoria	52	44
Nanaimo	53	39
Vancouver	56	40
New Westminster	56	37
Dawson	46	10
Seattle	62	48
Portland	64	52
San Francisco	60	54
Kamloops	42	30
Prince George	50	30
Penticton	40	28
Grand Forks	46	..
Nelson	42	..
Kelowna	39	27
Vernon	38	..
Kaslo	44	30
Calgary	28	20
Edmonton	32	16
Prince Albert	28	18
Qu'Appelle	34	16
Winnipeg	20	0
Yesterday:		
Toronto	38	15
Ottawa	22	—12
Montreal	22	4
St. John	28	8
Halifax	30	14

Forecast

Victoria and vicinity for 36 hours ending 5 p.m., Saturday: Moderate to fresh north and northeast winds; generally fair and cooler.

AT NEW WESTMINSTER

Vancouver, March 12.—Ss. Diamond Head, owned by the Matson Line of San Francisco, yesterday was taking on 2,300 tons of sulphate of ammonia in New Westminster for Hawaii. The Japanese Ms. Hiya Maru and the French Ss. Washington were also taking on cargo at the Fraser River port, the former loading 1,000 tons of bar metal and a quantity of scrap steel, and the latter 2,000 tons of concentrates for Europe.

PROSPERITY IN FIJI ISLANDS

Budgets Balanced and Surplus in the Bank, Sir Henry Scott Says

"The Fiji Islands are very prosperous. We always balance our budget. We have a surplus of $2,500,000," said Sir Henry Milne Scott, former mayor of Suva, and one of that city's leading citizens, who passed through Victoria this morning aboard the Ms. Aorangi, accompanied by Lady Scott.

They are en route to London, where Sir Henry will represent the government of the islands at the Coronation of King George and Queen Elizabeth in Westminster Abbey in May. They will cross Canada and proceed to New York to take passage by the Ss. Queen Mary for England, March 24.

Tomorrow in Vancouver Sir Henry and Lady Scott will be the luncheon guests of Hon. J. W. Fordham Johnson, former Lieutenant-Governor of British Columbia, and Mrs. Johnson, at their Shaughnessey Heights home.

Seen in the Aorangi's Louis suite Sir Henry, who was born in the Fiji Islands in 1876, told of a new road which is being built completely around the main island. It is 350 miles in length and will cost $2,000,000.

TOURIST ATTRACTION

"This will undoubtedly be a great tourists attraction," he said. "It will mean visitors will be able to get away from Suva, where hotel accommodation is limited, and visit other places on the island, where there are excellent hotels.

"Tourists should visit the islands from May to October, when there is an abundance of sport — everything but baseball. We haven't come to that yet."

Sir Henry told of the defence of the Fiji Islands, and said the people there contributed to the British Navy and had a local military force. A detachment of two from this force is now en route, via the Suez Canal, to the Coronation. A warship from the New Zealand squadron visits Suva regularly.

"We are most anxious to develop our banana trade with Canada," Sir Henry said, "and there is a shipment of 2,000 stems aboard this ship."

Called to the Bar of the Fiji Islands in 1899, Sir Henry was president of the Suva Chamber of Commerce from 1908 to 1922 and Mayor of Suva from 1915 to 1922. Since 1926 he has been a member of the executive council, has been a member of the Legislative council since 1908, and has acted on several occasions as Attorney-General. He received his knighthood from the late King George V in 1928.

MAILS

BRITISH

Close, 4 p.m., March 13, Ss. Europa via New York.

Close, 1 p.m., March 14, Ss. Montclare.

Close, 4 p.m., March 14, Ss. Hamburg via New York.

Mail intended for transmission via New York must be so marked. When sent by air over United States lines, mails may be posted three days later than the dates indicated. Two days later for Canadian steamers.

WEST INDIES GENERALLY

Close, 1 p.m., March 14.

JAMAICA

Close 1 p.m., March 12, 14.

AUSTRALIA AND NEW ZEALAND

Close, 4 p.m., March 17, Aorangi; due Auckland, April 5; Sydney, April 10.

Close, 11.15 p.m., March 27, Monterey via San Francisco; due Auckland, April 16; Sydney, April 19.

HONOLULU

Close, 4 p.m., March 2, 4, 7, 9, 10 via San Francisco.

CHINA AND JAPAN

Close 4 p.m., March 13, President Jackson; due Yokohama, March 26; Shanghai, March 30; Hongkong, April 2.

*Close 4 p.m., March 20, Empress of Japan; due Yokohama, April 3; Shanghai, April 6; Hongkong, April 9.

Close 4 p.m., March 27, President Jefferson; due Yokohama, April 9; Shanghai, April 13; Hongkong, April 16.

*Carries mail for Honolulu.

QUEEN CHARLOTTE

Close, 1 p.m., February 18, March 4, 18, via Vancouver.

Close 1 p.m., February 24, March 10, 24, via Prince Rupert.

Ti-ell to Prince Rupert only. Rose Harbor to Vancouver only.

YUKON AND ATLIN

Close, 1 p.m., March 16, 26, April 6, 16, 27 via Vancouver.

Close, 4 p.m., March 12, 19, April 12, 19 via Seattle.

Tide Table

MARCH

Date	Time h.m.	Ht ft.	Time h.m.	Ht. ft.	Time h.m.	Ht ft.	Time h.m.	Ht ft.
12 ..	2.55	7.7	8.40	5.0	14.01	7.8	20.50	3.7
13 ..	3.07	8.0	9.25	4.2	15.06	7.6	21.25	4.3
14 ..	3.26	8.2	10.11	3.3	16.20	7.3	21.58	5.1
15 ..	3.48	8.5	11.03	2.8	17.53	7.0	22.33	5.8
16 ..	4.15	8.7	11.58	2.3	19.46	6.9	23.06	6.5
17 ..	4.45	8.8	12.55	2.0	21.31	7.2	23.31	7.1
18 ..	5.16	8.8	13.55	1.9	..	..	..	..
19 ..	5.55	8.7	14.55	2.0	..	..	..	..
20 ..	6.45	8.3	15.56	2.2	..	..	..	..
21 ..	1.36	7.8	4.51	7.7	8.16	7.9	17.00	2.5
22 ..	1.53	7.6	6.26	7.2	10.01	7.5	17.59	2.9
23 ..	2.07	7.8	7.11	6.3	11.30	7.3	18.50	3.3
24 ..	2.16	7.6	7.46	5.6	12.45	7.1	19.33	3.9
25 ..	2.20	7.6	8.21	4.8	13.51	7.0	20.11	4.4
26 ..	2.22	7.7	8.55	4.2	14.55	6.9	20.45	5.0
27 ..	2.30	7.9	9.30	3.6	16.00	6.8	21.13	5.5
28 ..	2.45	8.0	10.06	3.2	17.15	6.7	21.36	6.0
29 ..	3.02	8.1	10.46	2.9	18.50	6.7	21.52	6.5
30 ..	3.20	8.2	11.28	2.7	..	..	..	..
31 ..	3.36	8.2	12.12	2.7	..	..	..	..

The figures for height serve to distinguish high water from low water. Where blanks occur in the tables, the tide rises or falls continuously during three of the usual tidal periods.

The height is in feet and tenths of a foot measured from the average level of lower low water.

Coastwise Sailings

VICTORIA-VANCOUVER

Princess Charlotte leaves Victoria for Vancouver daily at 1.50 p.m.; arrives Vancouver 6.30 p.m.

Princess Alice leaves Vancouver daily for Victoria 10.30 a.m.; arrives Victoria 3.30 p.m.

Princess Elizabeth or Princess Joan leaves Victoria daily at midnight, arriving Vancouver 7 a.m.

VICTORIA-SEATTLE

Ss. Iroquois leaves Seattle daily at midnight; arrives Victoria 8.35 a.m.; leaves Victoria 9 a.m.; arrives Seattle 5 p.m.

Princess Alice leaves Victoria daily, 4.30 p.m.; arrives Seattle 9.45 p.m.

Princess Charlotte leaves Seattle daily, 8.55 a.m.; arrives Victoria 1.10 p.m.

VICTORIA-PORT ANGELES

Ss. Iroquois leaves Port Angeles 7 a.m.; arrives Victoria 8.35 a.m.; leaves Victoria 9 a.m.; arrives Port Angeles 10.35 a.m.

WEST COAST SERVICE

Princess Maquinna sails from Victoria 11 p.m. on first, eleventh and twenty-first of each month, for ports as far north as Port Alice

SIDNEY-ANACORTES

Rosario leaves Sidney 2 p.m. daily; arrives Anacortes 6.30 p.m.; leaves Anacortes 8.45 a.m.; arrives Sidney 1.15 p.m. Makes connections at Roper for Chuckanut Drive.

SALT SPRING ISLAND

Ms. Cy Peck leaves Swartz Bay daily except Wednesday at 9.30 a.m. and 5 p.m.; leaves Fulford Harbor daily except Wednesday at 8.15 a.m. and 4 p.m.

Pilots' Lookout

Pacific President (British), docked Victoria, from United Kingdom, 12.45 a.m.; proceeded to Vancouver, 5.30 a.m.

* * *

Narenta (British), docked Victoria, from Europe ports, 6.40 a.m.

* * *

Aorangi (British), docked Victoria, from Sydney, Auckland, Suva and Honolulu, 7.10 a.m.; proceeded to Vancouver, 9.30 a.m.

* * *

Igotz-Mendi (Spanish), passed Victoria, bound Fraser River, 8.40 a.m.

* * *

Tyndareus (British), docked Victoria, from Orient ports, at noon.

* * *

Swainby (British), passed Victoria, bound London, from Cowichan Bay, 11 a.m.

* * *

Nordbo (Norwegian), due Race Rocks, bound Crofton, 5.30 p.m.

* * *

Empress of Japan (British), due William Head, bound Victoria from Orient ports and Honolulu, Saturday, 8 a.m.

Japanese Seaman Freed of Murder

Canadian Press

Vancouver, March 12.—After fifteen minutes' deliberation, a twelve-man Assize Court jury yesterday acquitted Naoatsu Katsu of the murder of his shipmate Korechika Kamiyama on the steamship Hayo Maru at North Vancouver December 3.

Mr. Justice Fisher immediately ordered the thirty-one-year-old Japanese fireman discharged from custody. Bowing from the waist, the short, squat prisoner, speaking through an interpreter, thanked A. B. Macdonald, K.C., for defending him.

Katsu, free after four months in prison to marry his fiancee in Japan, will be returned to his home land by the Immigration Department. He will be accompanied by three other seamen from the Hayo Maru who have been held in Oakalla jail as material witnesses.

Katsu, in defence evidence, said Kamiyama was accidentally slain in a struggle for possession of a bread-knife in the steamer's mess room.

A sixty-five-page map of soils of all countries is to be included in a "Great Soviet Atlas of the world."

New Submarine For U.S. Navy

Associated Press

Mare Island, Cal., March 12.—The Pompano, one of six new submarines being built for the American navy, was launched yesterday in a ceremony witnessed by 5,000 persons.

Now about 75 per cent complete, the Pompano is due for commissioning about August 15.

The Pompano was said to represent the last word in undersea boat construction. Naval officers, however, did not give details.

Moonrise, Moonset

Time of moonrise and moonset (Pacific standard time) at Victoria, B.C., for the month of March, 1937.

Day	Hour Rises	Hour Sets	Phases
12	6.04 a.m.	6.42 p.m.	New Moon
13	6.28 a.m.	8.02 p.m.	
14	6.55 a.m.	9.24 p.m.	
15	7.28 a.m.	10.44 p.m.	
16	8.06 a.m.	11.59 p.m.	
17	8.51 a.m.	..	
18	9.46 a.m.	10.8 a.m.	
19	10.48 a.m.	2.05 a.m.	First Qtr.
20	11.56 a.m.	2.52 a.m.	
21	1.07 p.m.	3.30 a.m.	
22	2.19 p.m.	4.00 a.m.	
23	3.28 p.m.	4.26 a.m.	
24	4.38 p.m.	4.50 a.m.	
25	5.46 p.m.	5.11 a.m.	
26	6.51 p.m.	5.31 a.m.	Full Moon
27	7.57 p.m.	5.53 a.m.	
28	9.01 p.m.	6.16 a.m.	
29	10.04 p.m.	6.42 a.m.	
30	11.06 p.m.	7.13 a.m.	
31	..	7.49 a.m.	

In warm weather, bees suck water into their honey sacs and carry it to the larvae in the hives.

KEEP THE BREATH SWEET THE THROAT MOIST

BUCKLEY'S
Throat-Aids
Medicated with Buckley's Mixture
Pleasant, Soothing, 10¢ & 25¢

DESTROYERS SAIL TODAY

Fraser and St. Laurent Leave England For Barbadoes, on Way to Canada

Canadian Press

Portsmouth, Eng., March 12.—The two destroyers acquired by the Canadian navy, the Fraser and the St. Laurent, sailed today for Barbadoes, where they are due March 24.

In West Indian waters they will be met by the destroyers Skeena and Saguenay, whereupon the flotilla will sail for Canada. The Skeena and Saguenay are at present joining in the annual manoeuvres of the America and West Indies squadron of the British navy.

The Fraser and the St. Laurent recently were purchased from the British government at a cost of $2,000,000. They were formerly the Crescent and the Cygnet. For the Atlantic crossing they are under the command of Captain V. G. Brodeur on the Fraser.

Spoken By Wireless

March 11, 8 p.m.—Shipping:

LA PLACENTIA, bound Vancouver, 472 miles from Vancouver.

R. J. HANNA, reached Straits, 8 p.m.

TYNDAREUS, Yokohama to Victoria, 55 miles from Estevan.

ANYOX, Victoria to San Francisco, 580 miles from San Francisco.

SHOHEI MARU, bound Port Townsend, 1,000 miles from Estevan.

VERANGER, bound Vancouver, 140 miles from Vancouver.

AORANGI, Honolulu to Victoria, 100 miles from Estevan.

NIKOST, inbound, 1,680 miles from Vancouver.

SNOHOMISH, to leave Port Angeles for Port Alberni, 11.30 p.m.

EMPRESS OF JAPAN, Yokohama to Victoria, via Honolulu, 776 miles from Victoria.

March 12, 12 noon.—Weather:

Estevan — Overcast; southeast, light; 29.65; 45; sea, light swell.

Pachena Point—Rain; southeast, light; 29.52; 46; sea, light swell.

Swiftsure Lightship — Rain; northeast, light; 29.55; 47; sea, light chop.

Point Grey—Foggy; calm; 29.64; 40; sea, smooth.

Cape Lazo—Cloudy; calm; 29.60; 38; sea, smooth.

The first underground power station constructed is in Pomerania, Germany, where it was built to avoid floods and regulate the course of the River Persante.

NEW ZEALAND

SURPRISINGLY LOW RATES

● A vacation in New Zealand and Australia is practical and more moderately priced than many suppose. On Canadian Australasian liners, built for comfort in the tropics, you will journey down the Sunshine Route to Honolulu, Suva, Auckland, Sydney, to discover a thousand new delights in scenery, climate, people . . . the things that make travel exciting.

51-day all-expense tour to New Zealand $432 up, Cabin Class . . . 15 days in New Zealand. Or if you prefer, take the 51-day tour to Australia . . . $403 up, Cabin Class . . . 6 days in Australia. Booklets and details from your own travel agent, or write direct to J. J. Forster, Steamship General Passenger Agent, 999 Hastings Street West, or C.P.R. Station, Vancouver, B.C.

Canadian Australasian Line

AUSTRALIA

SOO COAST by Canadian Pacific

THREE TRAINS EAST EVERY DAY including the up-to-the-minute Soo-Dominion Express which leaves Vancouver at 7.15 p.m. daily for Calgary, Edmonton, Regina, Winnipeg, Toronto, Montreal, Minneapolis, St. Paul, Chicago, and intermediate points. The speedy Soo-Dominion offers every known travel comfort including air-conditioning in Standard sleepers. The dining cars offer better-than-ever Canadian Pacific meals at convenient table d'hote prices. This year's low winter fares offer longer return limits, greater savings.

TICKET OFFICES

1102 Government Street - - - - - Garden 4177
Wharf Ticket Office - - - - - - - - Garden 3238